

# **INITIAL RECEIPT**

**United States Department of the Interior**  
**Bureau of Land Management**  
 DIV OF LANDS, MINRLS & ENERGY  
 ONE N CENTRAL AVE  
 PHOENIX, AZ 85004 -4427  
 Phone: 602-417-9200

Receipt

No: 4803713

<b>Transaction #:</b> 4931108	
<b>Date of Transaction:</b> 09/15/2020	
<b>CUSTOMER:</b>	
LIBERTY STAR URANIUM & METALS CORP 2 E CONGRESS ST STE 900 TUCSON, AZ 85701-1722 US	

LINE #	QTY	DESCRIPTION	REMARKS	UNIT PRICE	TOTAL
1	27.00	LOCATABLE MINERALS / MINING CLAIMS-NEW, UNADJUD, ONE OR MORE AUTH NOS / NEW MINING CLAIM PROCESSING FEE <b>CASES:</b> AMC461061/\$20.00, AMC461062/\$20.00, AMC461063/\$20.00, AMC461064/\$20.00, AMC461065/\$20.00, AMC461066/\$20.00, AMC461067/\$20.00, AMC461068/\$20.00, AMC461069/\$20.00, AMC461070/\$20.00, AMC461071/\$20.00, AMC461072/\$20.00, AMC461073/\$20.00, AMC461074/\$20.00, AMC461075/\$20.00, AMC461076/\$20.00, AMC461077/\$20.00, AMC461078/\$20.00, AMC461079/\$20.00, AMC461080/\$20.00, AMC461081/\$20.00, AMC461082/\$20.00, AMC461083/\$20.00, AMC461084/\$20.00, AMC461085/\$20.00, AMC461086/\$20.00, AMC461087/\$20.00		- n/a -	540.00
2	27.00	LOCATABLE MINERALS / MINING CLAIMS-NEW, UNADJUD, ONE OR MORE AUTH NOS / NEW MINING CLAIMS LOCATION FEE <b>CASES:</b> AMC461061/\$40.00, AMC461062/\$40.00, AMC461063/\$40.00, AMC461064/\$40.00, AMC461065/\$40.00, AMC461066/\$40.00, AMC461067/\$40.00, AMC461068/\$40.00, AMC461069/\$40.00, AMC461070/\$40.00, AMC461071/\$40.00, AMC461072/\$40.00, AMC461073/\$40.00, AMC461074/\$40.00, AMC461075/\$40.00, AMC461076/\$40.00, AMC461077/\$40.00, AMC461078/\$40.00,		- n/a -	1080.00

**ENTERED**  
**SCANNED** 21 2020  
 BY:   nol

		AMC461079/\$40.00, AMC461080/\$40.00, AMC461081/\$40.00, AMC461082/\$40.00, AMC461083/\$40.00, AMC461084/\$40.00, AMC461085/\$40.00, AMC461086/\$40.00, AMC461087/\$40.00			
3	27.00	LOCATABLE MINERALS / MINING CLAIMS- NEW,UNADJUD, ONE OR MORE AUTH NOS / NEW MINING CLAIMS MAINTENANCE FEE <b>CASES:</b> AMC461061/\$165.00, AMC461062/ \$165.00, AMC461063/\$165.00, AMC461064/ \$165.00, AMC461065/\$165.00, AMC461066/ \$165.00, AMC461067/\$165.00, AMC461068/ \$165.00, AMC461069/\$165.00, AMC461070/ \$165.00, AMC461071/\$165.00, AMC461072/ \$165.00, AMC461073/\$165.00, AMC461074/ \$165.00, AMC461075/\$165.00, AMC461076/ \$165.00, AMC461077/\$165.00, AMC461078/ \$165.00, AMC461079/\$165.00, AMC461080/ \$165.00, AMC461081/\$165.00, AMC461082/ \$165.00, AMC461083/\$165.00, AMC461084/ \$165.00, AMC461085/\$165.00, AMC461086/ \$165.00, AMC461087/\$165.00		- n/a -	4455.00
4	27.00	LOCATABLE MINERALS / MINING CLAIMS- NOT NEW-UNADJUD,ONE AUTH NO. ONLY / MINING CLAIM MONEY RECEIVED <b>CASES:</b> AMC461061/\$165.00, AMC461062/ \$165.00, AMC461063/\$165.00, AMC461064/ \$165.00, AMC461065/\$165.00, AMC461066/ \$165.00, AMC461067/\$165.00, AMC461068/ \$165.00, AMC461069/\$165.00, AMC461070/ \$165.00, AMC461071/\$165.00, AMC461072/ \$165.00, AMC461073/\$165.00, AMC461074/ \$165.00, AMC461075/\$165.00, AMC461076/ \$165.00, AMC461077/\$165.00, AMC461078/ \$165.00, AMC461079/\$165.00, AMC461080/ \$165.00, AMC461081/\$165.00, AMC461082/ \$165.00, AMC461083/\$165.00, AMC461084/ \$165.00, AMC461085/\$165.00, AMC461086/ \$165.00, AMC461087/\$165.00	MAINT FEE AMOUNT OF BRIDGE CLAIMS (27)	- n/a -	4455.00
<b>TOTAL:</b>					<b>\$10,530.00</b>

PAYMENT INFORMATION				
1	AMOUNT:	10530.00	POSTMARKED:	N/A
	TYPE:	CHECK	RECEIVED:	09/15/2020
	CHECK NO:	64		
	NAME:			

	LIBERTY STAR URANIUM & METALS CORP 1896WILDWOOD DR MADISONVILLE KY 42431 US
--	---

REMARKS

This receipt was generated by the automated BLM Collections and Billing System and is a paper representation of a portion of the official electronic record contained therein.

# **CORRESPONDENCE**

# **TRANSFERS**

**MAINTENANCE FEES  
WAIVERS  
POL/NOI**

# **MISCELLANEOUS**





September 9, 2020

**RE: Payment of new federal lode mining claims**

Dear BLM Official,

Please find enclosed our payment for BLM Serial # AZA38042, AZA38043 & AZA38044 which consists of 27 new federal lode mining claims. \$6,075 is due for being staked prior to September 1, 2020 and \$4,455 being for this year's maintenance fees (September 1, 2020 through September 1, 2021). A company check in the amount of \$10,530 is attached.

Best Regards,

*Jay Crawford*

Jay Crawford  
Field Manager  
Liberty Star Uranium & Metals Corp.  
520-275-1805  
[jcrawford@libtystaruranium.com](mailto:jcrawford@libtystaruranium.com)

ANC461061

RECEIVED  
BLM AZ STATE OFFICE  
2020 SEP 15 A 8:34  
PHOENIX, ARIZONA



**LOCATION NOTICES  
AMENDMENTS  
STATUS SHEET  
GEO REPORT/MTP**

# MINING CLAIM STATUS REPORT

Data Entered: WV

MTP Checked By: WV

GEO Checked By: WV

LEAD SERIAL NUMBER: AMC 461061 thru AMC 461087

### NUMBER OF CLAIMS & TYPE:

27 LODE  
\_\_\_\_ PLACER  
\_\_\_\_ ASSOCIATION PLACER  
\_\_\_\_ MILL SITE  
\_\_\_\_ TUNNEL SITE

### CHARGES:

Processing Fee @ \$20 = \$ 540.  
Location Fee @ \$40 = \$ 1080.  
Maintenance Fee @ \$165 = \$ 4455.  
Add'l Maint Fee for BRIDGE = \$ 4455.  
SUBTOTAL \$ 10,530.

TOTAL ACREAGE: \_\_\_\_\_ Per Claim  
(Placer Only)

Other Fees \$ \_\_\_\_\_  
Other Fees \$ \_\_\_\_\_  
TOTAL \$ \_\_\_\_\_

NUMBER OF LOCATORS: 1

DOCUMENTS RECEIVED VIA : Over-the-Counter [ ] Mail [  ] TIMELY FILED: Yes [ ] No [ ]

LEGAL DESCRIPTION: T 21S R 24E SEC 6, 7  
T 20S R 23E SEC 26, 27, 35  
T \_\_\_\_\_ R \_\_\_\_\_ SEC \_\_\_\_\_  
T \_\_\_\_\_ R \_\_\_\_\_ SEC \_\_\_\_\_  
T \_\_\_\_\_ R \_\_\_\_\_ SEC \_\_\_\_\_

BLM [ ] FOREST SERVICE [ ] SUBJ TO PL 359: Yes [ ] No [ ]  
WILDERNESS AREA [ ] \_\_\_\_\_

SPLIT ESTATE: N/A [ ] SX [ ] PX [ ] OTHER [ ] \_\_\_\_\_  
SRHA [ ] Was proper Notice filed if located on SHRA Land? Yes [ ] No [ ]

### RECONVEYED MINERALS ON BLM LAND REQUIRE OPENING ORDER FROM 1944 TO 1993:

Open to Entry On \_\_\_\_\_ N/A [ ]

COMMENTS/STATUS: VOID [ ] PARTIALLY VOID [ ] PVT MINERALS [ ] WITHDRAWN LANDS [ ]  
OTHER [ ] \_\_\_\_\_

[ ] Claimant acknowledges that portions of the following claim(s) site(s) may be void or voidable.

Printed Name of Claimant \_\_\_\_\_ Signature of Claimant \_\_\_\_\_

\*\*\*\*\*FINAL ADJUDICATION\*\*\*\*\*

DATE \_\_\_\_\_ INITIALS \_\_\_\_\_

AMC461061

**LOCATION NOTICE FOR LODE MINING CLAIM**

Amendment BLM Serial # AZA38042, AZA38044

NOTICE IS HEREBY GIVEN that the Davis1-A  
\_\_\_\_\_ lode mining claim has been located  
by Liberty Star Uranium & Metals Corp. whose current mailing  
address is 2 E. Congress St, Ste 900 Tucson, AZ 85701-1722

RECEIVED  
BLM AZ STATE OFFICE  
2020 SEP 15 A 8:34  
PHOENIX, ARIZONA  
BLM  
Date  
Stamp

The general course of this claim is North/South and it is situated in Cochise

County, Arizona. This claim is 1,326.09 feet in length and 600 feet in width.

18.26 Total Claim Acreage. This claim runs from the location monument on which this location notice  
is posted on the centerline of the claim approximately 10 feet in a South direction to the South  
end line and 1,316 feet in a North direction to the North end line. This claim is marked by six  
monuments, one at each corner and one at the center of each end line of the claim.

The location monument on which this notice is posted is situated within Section 6, Township 21  
South, Range 24 East, Gila Salt River Base and Meridian, Arizona and this claim encompasses portions  
of the following quarter section(s), section(s), Township(s) and Range(s) SW1/4 SE1/4 S6 T21S R24E

Gila Salt River Base and Meridian, Arizona.

The locality of this claim with reference to some natural object or permanent monument and additional information  
(if any) concerning its locality are as follows: 5,650 ft South of Boundary Marker 4597

\_\_\_\_\_ The above information is shown on the attached map.

DATED AND POSTED on the ground this 6<sup>th</sup> day of June, 2020.

LOCATOR(s)  AGENT

Print Name(s) Jay Crawford

Signature(s) Jay Crawford

Form MCF100  
Revised Oct 2018

AMC461061

# CLAIM ID - DAVIS1-A

**SW<sup>1</sup>/<sub>4</sub> SE<sup>1</sup>/<sub>4</sub> S6 T21S R24E**  
**Gila and Salt River**

**Cochise County**  
**Arizona**

**South West Quarter of South East Quarter of Section 6, Township 21 South, Range 24 East, Cochise County, Arizona, Gila and Salt River Meridian**

## Latitude & Longitude of 1/16 Section Center

Decimal Degrees

**31.628700 -109.943280**

Degree Minute

**31° 37.722' N 109° 56.597' W**

Degree Minute Second

**31° 37' 43.32" N 109° 56' 35.81" W**

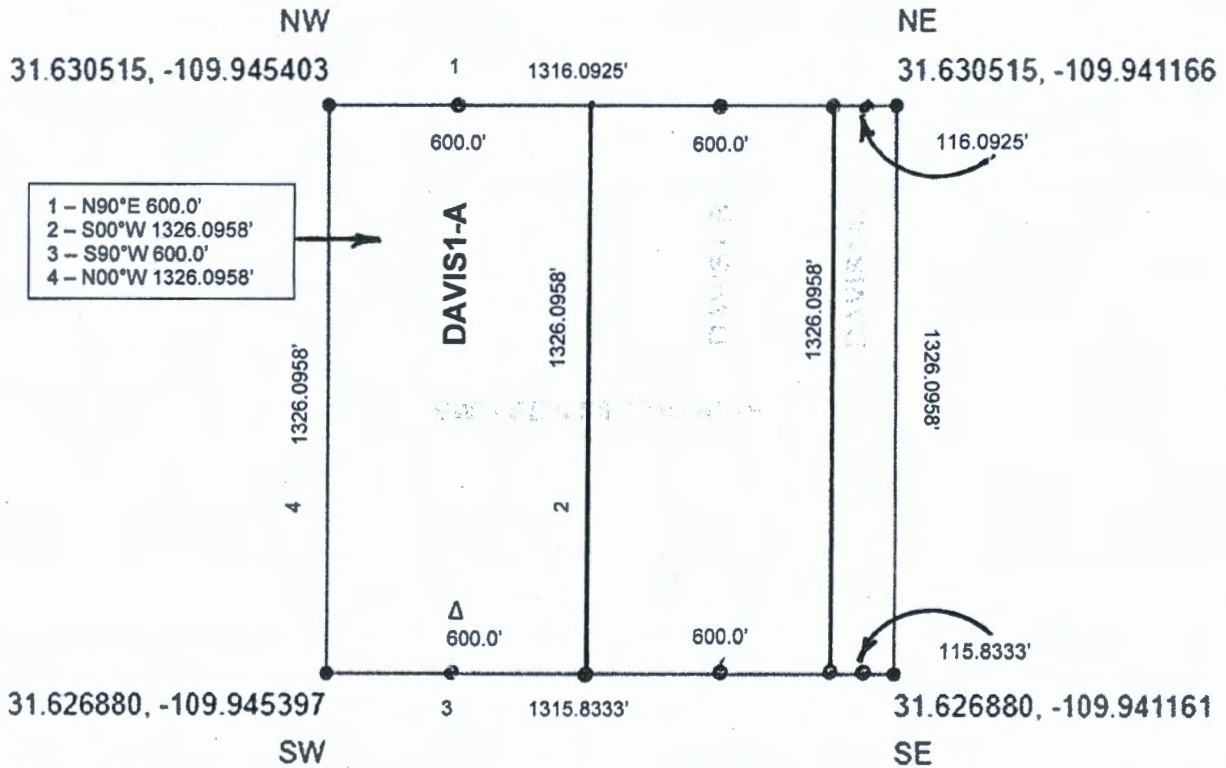

**39.998 Acres (MORE OR LESS)**

- Claim monument posts 2"X2"X48" with claim ID tags affixed

Δ Discovery Monument 10' inset from claim boundary on claim centerline (NTS)

Federal lode claims DAVIS1-A, DAVIS1-B and DAVIS1-C, taken together, occupy and correspond to the entirety of SW<sup>1</sup>/<sub>4</sub> SE<sup>1</sup>/<sub>4</sub> S6 T21S R24E.

**LOCATION NOTICE FOR LODE MINING CLAIM**

Amendment BLM Serial # AZA38042, AZA38044

NOTICE IS HEREBY GIVEN that the Davis1-B  
\_\_\_\_\_ lode mining claim has been located  
by Liberty Star Uranium & Metals Corp. whose current mailing  
address is 2 E. Congress St, Ste 900 Tucson, AZ 85701-1722

RECEIVED  
BLM AT STATE OFFICE  
2020 SEP 15 A 8:35  
PHOENIX, ARIZONA  
BLM  
Date  
Stamp

The general course of this claim is North/South and it is situated in Cochise

County, Arizona. This claim is 1326.09 feet in length and 600 feet in width.

18.26 Total Claim Acreage. This claim runs from the location monument on which this location notice  
is posted on the centerline of the claim approximately 10 feet in a South direction to the South  
end line and 1,316 feet in a North direction to the North end line. This claim is marked by six  
monuments, one at each corner and one at the center of each end line of the claim.

The location monument on which this notice is posted is situated within Section 6, Township 21  
South, Range 24 East, Gila Salt River Base and Meridian, Arizona and this claim encompasses portions  
of the following quarter section(s), section(s), Township(s) and Range(s) SW1/4 SE1/4 S6 T21S R24E

\_\_\_\_\_ Gila Salt River Base and Meridian, Arizona.

The locality of this claim with reference to some natural object or permanent monument and additional information  
(if any) concerning its locality are as follows: 5,665 ft South of Boundary Marker 4597

\_\_\_\_\_ The above information is shown on the attached map.

DATED AND POSTED on the ground this 6th day of June, 2020.

LOCATOR(s)  AGENT

Print Name(s) Jay Crawford

Signature(s) Jay Crawford

Form MCF100  
Revised Oct 2018

AHC461062

# CLAIM ID - DAVIS1-B

**SW<sup>1</sup>/<sub>4</sub> SE<sup>1</sup>/<sub>4</sub> S6 T21S R24E**  
Gila and Salt River

**Cochise County**  
Arizona

South West Quarter of South East Quarter of Section 6, Township 21 South, Range 24 East, Cochise County, Arizona, Gila and Salt River Meridian

## Latitude & Longitude of 1/16 Section Center

Decimal Degrees

**31.628700 -109.943280**

Degree Minute

**31° 37.722' N 109° 56.597' W**

Degree Minute Second

**31° 37' 43.32" N 109° 56' 35.81" W**

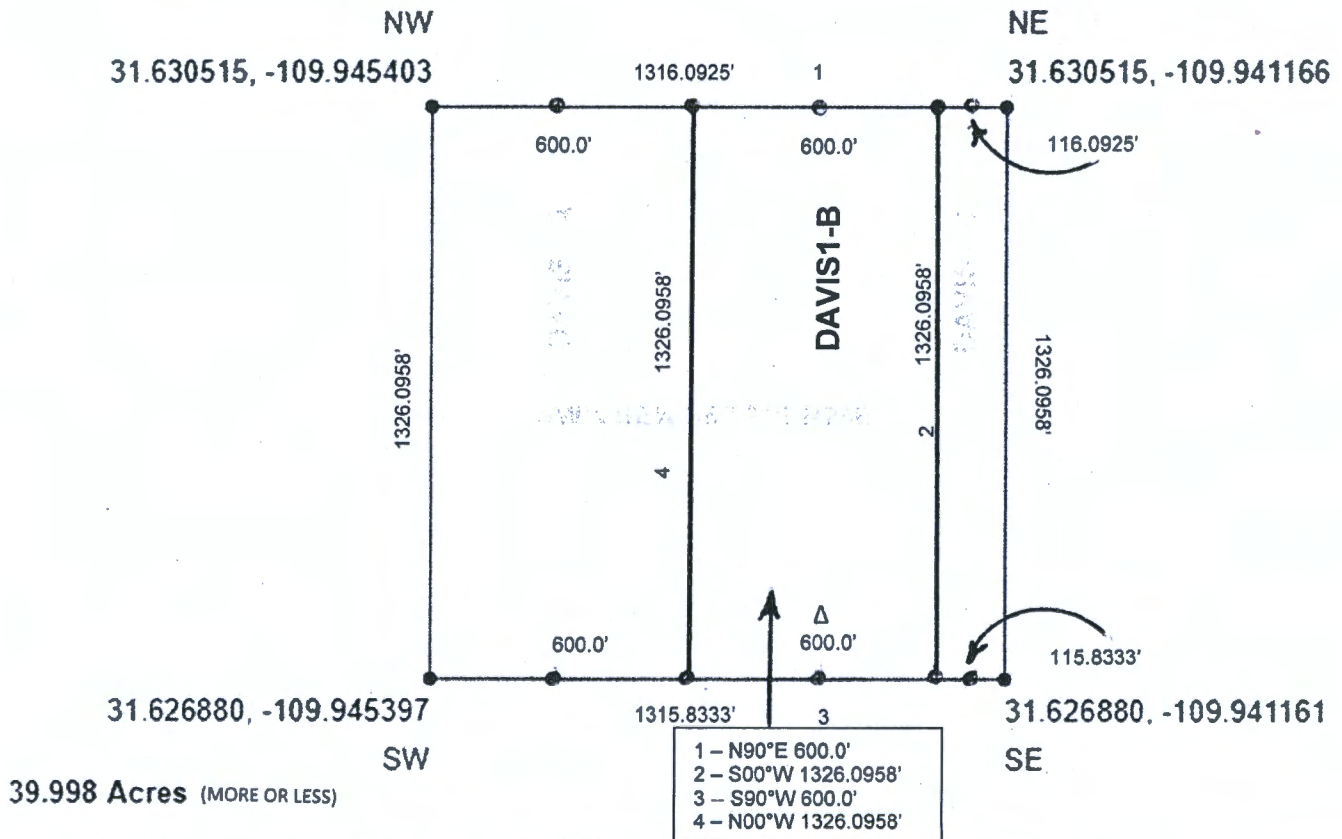

**39.998 Acres (MORE OR LESS)**

- Claim monument posts 2"X2"X48" with claim ID tags affixed
  - Δ Discovery Monument 10' inset from claim boundary on claim centerline (NTS)
- Federal lode claims DAVIS1-A, DAVIS1-B and DAVIS1-C, taken together, occupy and correspond to the entirety of SW<sup>1</sup>/<sub>4</sub> SE<sup>1</sup>/<sub>4</sub> S6 T21S R24E.

**LOCATION NOTICE FOR LODE MINING CLAIM**

Amendment BLM Serial # AZA38042, AZA38044

NOTICE IS HEREBY GIVEN that the Davis1-C  
\_\_\_\_\_ lode mining claim has been located  
by Liberty Star Uranium & Metals Corp. whose current mailing  
address is 2 E. Congress St, Ste 900 Tucson, AZ 85701-1722

BLM  
Date  
Stamp

RECEIVED  
BLM AZ STATE OFFICE  
2020 SEP 15 A 8:35  
PHOENIX, ARIZONA

The general course of this claim is North/South and it is situated in Cochise

County, Arizona. This claim is 1,326.09 feet in length and 116.09 feet in width.

3.53 Total Claim Acreage. This claim runs from the location monument on which this location notice  
is posted on the centerline of the claim approximately 10 feet in a South direction to the South  
end line and 1,316 feet in a North direction to the North end line. This claim is marked by six  
monuments, one at each corner and one at the center of each end line of the claim.

The location monument on which this notice is posted is situated within Section 6, Township 21  
South, Range 24 East, Gila Salt River Base and Meridian, Arizona and this claim encompasses portions  
of the following quarter section(s), section(s), Township(s) and Range(s) SW1/4 SE1/4 S6 T21S R24E

Gila Salt River Base and Meridian, Arizona.

The locality of this claim with reference to some natural object or permanent monument and additional information  
(if any) concerning its locality are as follows: 5,750 ft South of Boundary Marker 4597

\_\_\_\_\_ The above information is shown on the attached map.

DATED AND POSTED on the ground this 6th day of June, 2020.

LOCATOR(s)  AGENT

Print Name(s) Jay Crawford

Signature(s) Jay Crawford

Form MCF100  
Revised Oct 2018

AMC461063



# CLAIM ID - DAVIS1-C

**SW<sup>1</sup>/<sub>4</sub> SE<sup>1</sup>/<sub>4</sub> S6 T21S R24E**  
Gila and Salt River

**Cochise County**  
Arizona

South West Quarter of South East Quarter of Section 6, Township 21 South, Range 24 East, Cochise County, Arizona, Gila and Salt River Meridian

## Latitude & Longitude of 1/16 Section Center

Decimal Degrees

**31.628700 -109.943280**

Degree Minute

**31° 37.722' N 109° 56.597' W**

Degree Minute Second

**31° 37' 43.32" N 109° 56' 35.81" W**

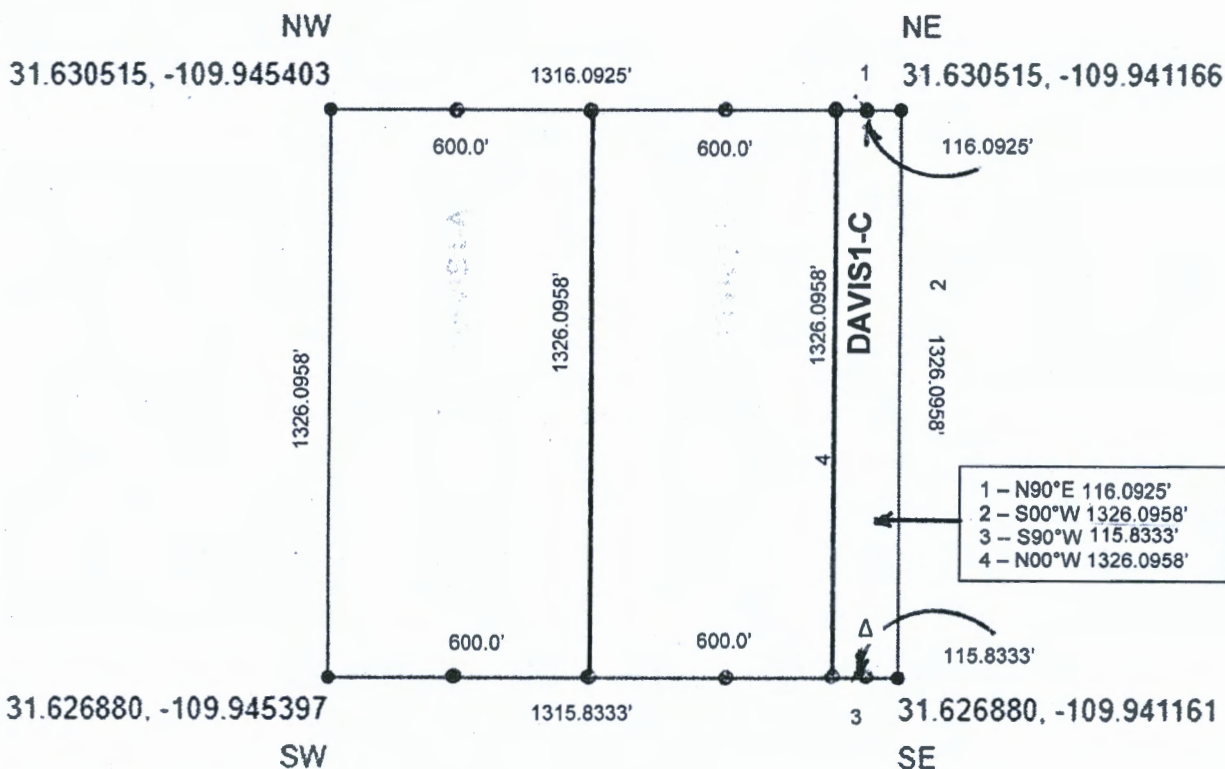

**39.998 Acres** (MORE OR LESS)

- Claim monument posts 2"X2"X48" with claim ID tags affixed

Δ Discovery Monument 10' inset from claim boundary on claim centerline (NTS)

Federal lode claims DAVIS1-A, DAVIS1-B and DAVIS1-C, taken together, occupy and correspond to the entirety of SW<sup>1</sup>/<sub>4</sub> SE<sup>1</sup>/<sub>4</sub> S6 T21S R24E.

**LOCATION NOTICE FOR LODE MINING CLAIM**

Amendment BLM Serial # AZA38042, AZA38044

NOTICE IS HEREBY GIVEN that the Davis2-A  
\_\_\_\_\_ lode mining claim has been located  
by Liberty Star Uranium & Metals Corp. whose current mailing  
address is 2 E. Congress St, Ste 900 Tucson, AZ 85701-1722

RECEIVED  
BLM AZ STATE OFFICE  
2020 SEP 15 A 8:35  
PHOENIX, ARIZONA  
BLM  
Date  
Stamp

The general course of this claim is North/South and it is situated in Cochise  
County, Arizona. This claim is 1324.27 feet in length and 600 feet in width.

18.24 Total Claim Acreage. This claim runs from the location monument on which this location notice  
is posted on the centerline of the claim approximately 10 feet in a North direction to the North  
end line and 1,314 feet in a South direction to the South end line. This claim is marked by six  
monuments, one at each corner and one at the center of each end line of the claim.

The location monument on which this notice is posted is situated within Section 7, Township 21  
South, Range 24 East, Gila Salt River Base and Meridian, Arizona and this claim encompasses portions  
of the following quarter section(s), section(s), Township(s) and Range(s) NW1/4 NE1/4 S7 T21S R24E

Gila Salt River Base and Meridian, Arizona.

The locality of this claim with reference to some natural object or permanent monument and additional information  
(if any) concerning its locality are as follows: 5,660 ft South of Boundary Marker 4597

\_\_\_\_\_ The above information is shown on the attached map.

DATED AND POSTED on the ground this 6th day of June, 2020.

LOCATOR(s)  AGENT

Print Name(s) Jay Crawford

Signature(s) Jay Crawford

Form MCF100  
Revised Oct 2018

AMC461064

# CLAIM ID – DAVIS2-A

**NW<sup>1</sup>/<sub>4</sub> NE<sup>1</sup>/<sub>4</sub> S7 T21S R24E**  
Gila and Salt River

**Cochise County**  
Arizona

**North West Quarter of North East Quarter of Section 7, Township 21 South, Range 24 East, Cochise County, Arizona, Gila and Salt River Meridian**

Latitude & Longitude of 1/16 Section Center

Decimal Degrees

**31.625065 -109.943280**

Degree Minute

**31° 37.504' N 109° 56.597' W**

Degree Minute Second

**31° 37' 30.23" N 109° 56' 35.81" W**

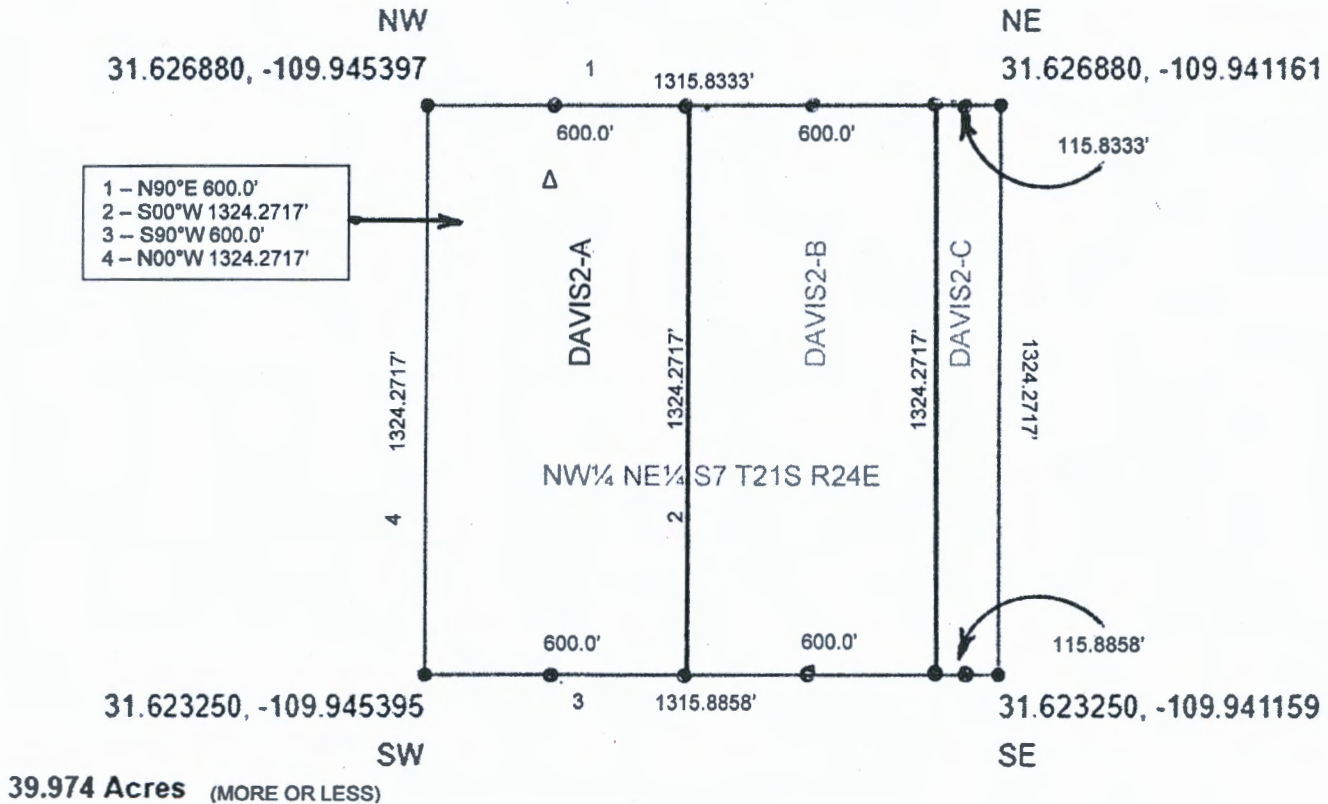

- Claim monument posts 2"X2"X48" with claim ID tags affixed

Federal lode claims DAVIS2-A, DAVIS2-B and DAVIS2-C, taken together, occupy and correspond to the entirety of NW<sup>1</sup>/<sub>4</sub> NE<sup>1</sup>/<sub>4</sub> S7 T21S R24E.

Δ Discovery Monument 10' inset from claim boundary on claim centerline (NTS)

**LOCATION NOTICE FOR LODE MINING CLAIM**

Amendment BLM Serial # AZA38042, AZA38044

NOTICE IS HEREBY GIVEN that the Davis2-B  
\_\_\_\_\_ lode mining claim has been located  
by Liberty Star Uranium & Metals Corp. whose current mailing  
address is 2 E. Congress St, Ste 900 Tucson, AZ 85701-1722

RECEIVED  
BLM AZ STATE OFFICE  
2020 SEP 15 A 8:35  
PHOENIX, ARIZONA  
BLM  
Date  
Stamp

The general course of this claim is North/South and it is situated in Cochise  
County, Arizona. This claim is 1,324.27 feet in length and 600 feet in width.

18.24 Total Claim Acreage. This claim runs from the location monument on which this location notice  
is posted on the centerline of the claim approximately 10 feet in a North direction to the North  
end line and 1,314 feet in a South direction to the South end line. This claim is marked by six  
monuments, one at each corner and one at the center of each end line of the claim.

The location monument on which this notice is posted is situated within Section 7, Township 21  
South, Range 24 East, Gila Salt River Base and Meridian, Arizona and this claim encompasses portions  
of the following quarter section(s), section(s), Township(s) and Range(s) NW1/4 NW1/4 S7 T21S R24E

Gila Salt River Base and Meridian, Arizona.

The locality of this claim with reference to some natural object or permanent monument and additional information  
(if any) concerning its locality are as follows: 5,675 ft South of Boundary Marker 4597

\_\_\_\_\_ The above information is shown on the attached map.

DATED AND POSTED on the ground this 6th day of June, 2020.

LOCATOR(s)  AGENT

Print Name(s) Jay Crawford

Signature(s) Jay Crawford

Form MCF100  
Revised Oct 2018

AMC461065

# CLAIM ID – DAVIS2-B

NW¼ NE¼ S7 T21S R24E  
Gila and Salt River

Cochise County  
Arizona

North West Quarter of North East Quarter of Section 7, Township 21 South, Range 24 East, Cochise County, Arizona, Gila and Salt River Meridian

Latitude & Longitude of 1/16 Section Center

Decimal Degrees

31.625065 -109.943280

Degree Minute

31° 37.504' N 109° 56.597' W

Degree Minute Second

31° 37' 30.23" N 109° 56' 35.81" W

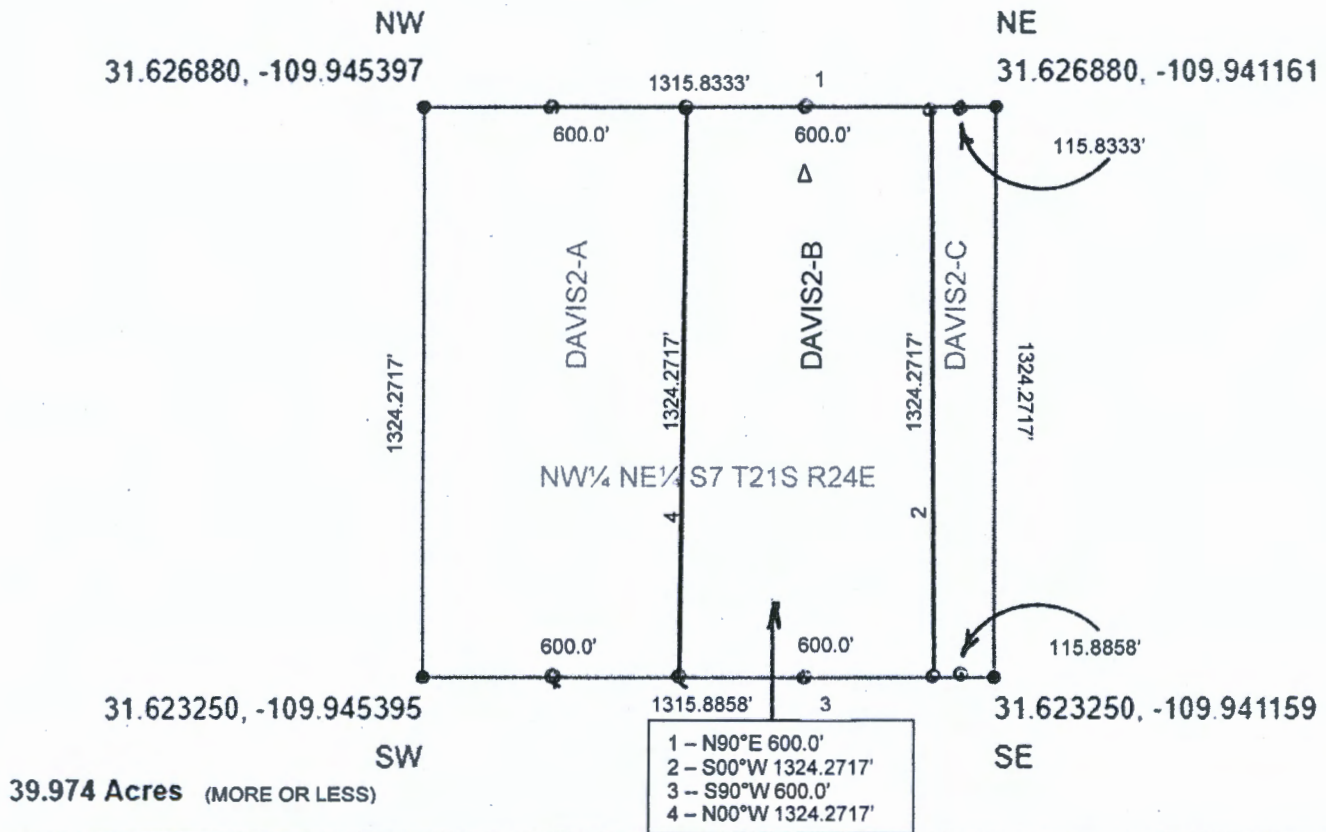

- Claim monument posts 2"X2"X48" with claim ID tags affixed

Federal lode claims DAVIS2-A, DAVIS2-B and DAVIS2-C, taken together, occupy and correspond to the entirety of NW¼ NE¼ S7 T21S R24E.

Δ Discovery Monument 10' inset from claim boundary on claim centerline (NTS)

**LOCATION NOTICE FOR LODE MINING CLAIM**

Amendment BLM Serial # AZA38042, AZA38044

NOTICE IS HEREBY GIVEN that the Davis2-C  
\_\_\_\_\_ lode mining claim has been located  
by Liberty Star Uranium & Metals Corp. whose current mailing  
address is 2 E. Congress St, Ste 900 Tucson, AZ 85701-1722

RECEIVED  
BLM AZ STATE OFFICE  
2020 SEP 15 A 8:35  
PHOENIX, ARIZONA  
BLM  
Date  
Stamp

The general course of this claim is North/South and it is situated in Cochise  
County, Arizona. This claim is 1,324.27 feet in length and 115.83 feet in width.

3.52 Total Claim Acreage. This claim runs from the location monument on which this location notice  
is posted on the centerline of the claim approximately 10 feet in a North direction to the North  
end line and 1,314 feet in a South direction to the South end line. This claim is marked by six  
monuments, one at each corner and one at the center of each end line of the claim.

The location monument on which this notice is posted is situated within Section 7, Township 21  
South, Range 24 East, Gila Salt River Base and Meridian, Arizona and this claim encompasses portions  
of the following quarter section(s), section(s), Township(s) and Range(s) NW1/4 NE1/4 S7 T21S R24E

Gila Salt River Base and Meridian, Arizona.

The locality of this claim with reference to some natural object or permanent monument and additional information  
(if any) concerning its locality are as follows: 5,760 ft South of Boundary Marker 4597

\_\_\_\_\_ The above information is shown on the attached map.

DATED AND POSTED on the ground this 6th day of June, 2020.

LOCATOR(s)  AGENT

Print Name(s) Jay Crawford

Signature(s) Jay Crawford

Form MCF100  
Revised Oct 2018

AMC461066

# CLAIM ID – DAVIS2-C

**NW¼ NE¼ S7 T21S R24E**  
Gila and Salt River

**Cochise County**  
Arizona

**North West Quarter of North East Quarter of Section 7, Township 21 South, Range 24 East, Cochise County, Arizona, Gila and Salt River Meridian**

## Latitude & Longitude of 1/16 Section Center

Decimal Degrees

**31.625065 -109.943280**

Degree Minute

**31° 37.504' N 109° 56.597' W**

Degree Minute Second

**31° 37' 30.23" N 109° 56' 35.81" W**

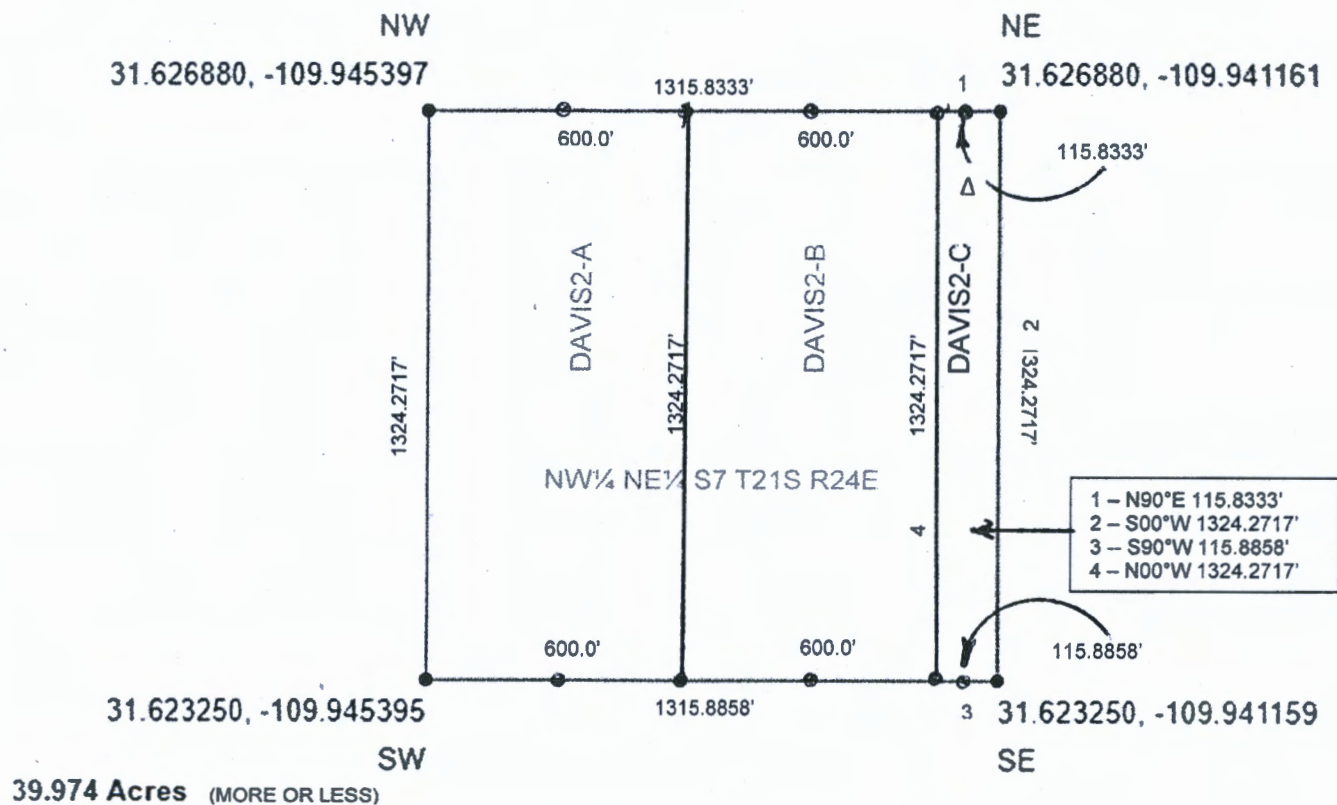

- Claim monument posts 2"X2"X48" with claim ID tags affixed

Federal lode claims DAVIS2-A, DAVIS2-B and DAVIS2-C, taken together, occupy and correspond to the entirety of NW¼ NE¼ S7 T21S R24E.

Δ Discovery Monument 10' inset from claim boundary on claim centerline (NTS)

**LOCATION NOTICE FOR LODE MINING CLAIM**

Amendment BLM Serial # AZA38043

NOTICE IS HEREBY GIVEN that the Marcol-A  
\_\_\_\_\_ lode mining claim has been located  
by Liberty Star Uranium & Metals Corp. whose current mailing  
address is 2 E. Congress St, Ste 900 Tucson, AZ 85701-1722

RECEIVED  
BLM AZ STATE OFFICE  
2020 SEP 15 A 8:35  
PHOENIX, ARIZONA  
BLM  
Date  
Stamp

The general course of this claim is North/South and it is situated in Cochise  
County, Arizona. This claim is 1324.64 feet in length and 600 feet in width.

18.24 Total Claim Acreage. This claim runs from the location monument on which this location notice  
is posted on the centerline of the claim approximately 10 feet in a South direction to the South  
end line and 1,314 feet in a North direction to the North end line. This claim is marked by six  
monuments, one at each corner and one at the center of each end line of the claim.

The location monument on which this notice is posted is situated within Section 27, Township 20  
South, Range 23 East, Gila Salt River Base and Meridian, Arizona and this claim encompasses portions  
of the following quarter section(s), section(s), Township(s) and Range(s) SE1/4 NW1/4 S27 T20S R23E

Gila Salt River Base and Meridian, Arizona.

The locality of this claim with reference to some natural object or permanent monument and additional information  
(if any) concerning its locality are as follows: 3,038 ft Southeast of Boundary Marker 4702

\_\_\_\_\_ The above information is shown on the attached map.

DATED AND POSTED on the ground this 23rd day of June, 2020.

LOCATOR(s)  AGENT

Print Name(s) Jay Crawford

Signature(s) Jay Crawford

Form MCF100  
Revised Oct 2018

AMC461067



# CLAIM ID – MARCO1-A

**SE<sup>1</sup>/<sub>4</sub> NW<sup>1</sup>/<sub>4</sub> S27 T20S R23E**  
Gila and Salt River

**Cochise County**  
Arizona

South East Quarter of North West Quarter of Section 27, Township 20 South,  
Range 23 East, Cochise County, Arizona, Gila and Salt River Meridian

## Latitude & Longitude of 1/16 Section Center

Decimal Degrees

**31.666480 -109.986565**

Degree Minute

**31° 39.989' N 109° 59.194' W**

Degree Minute Second

**31° 39' 59.33" N 109° 59' 11.63" W**

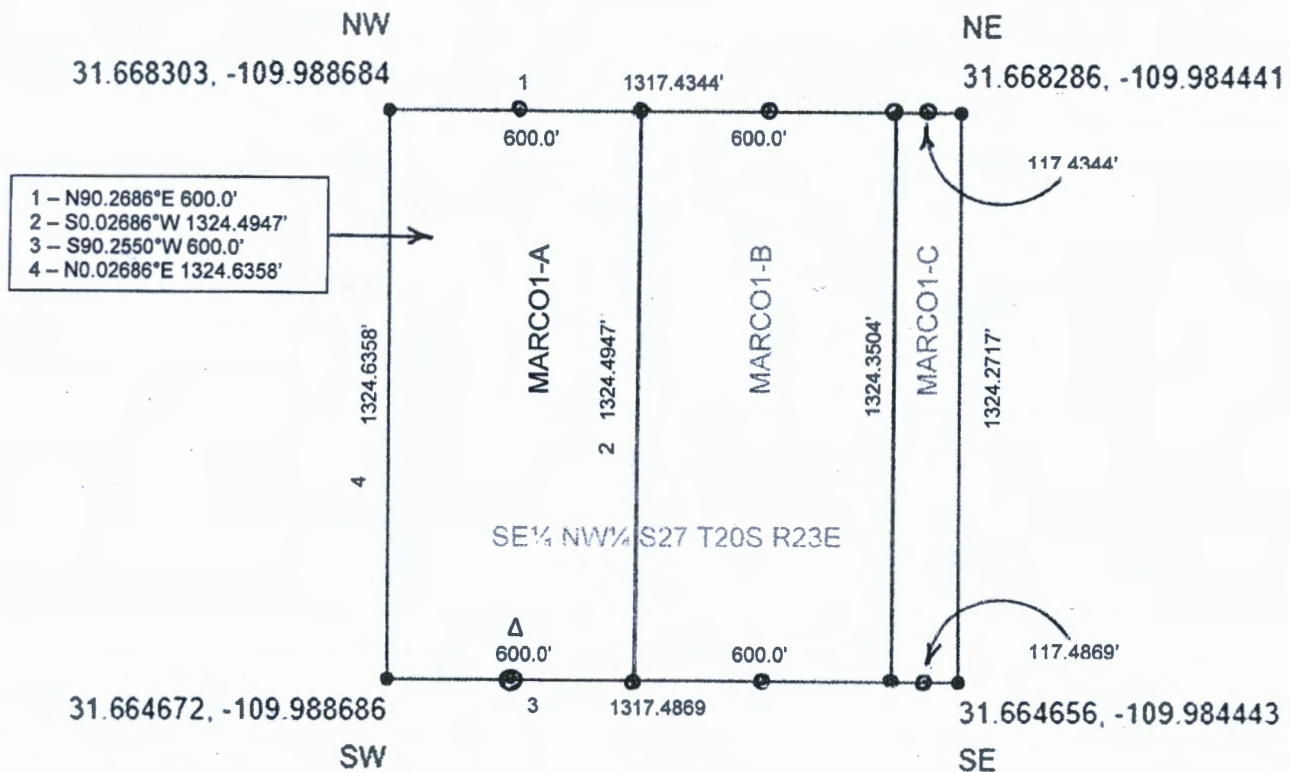

**39.978 Acres (MORE OR LESS)**

- Claim monument posts 2"X2"X48" with claim ID tags affixed

Federal lode claims MARCO1-A, MARCO1-B and MARCO1-C, taken together, occupy and correspond to the entirety of SE<sup>1</sup>/<sub>4</sub> NW<sup>1</sup>/<sub>4</sub> S27 T20S R23E.

Δ Discovery Monument 10' inset from claim boundary on claim centerline (NTS)

**LOCATION NOTICE FOR LODE MINING CLAIM**

Amendment BLM Serial # AZA38043

NOTICE IS HEREBY GIVEN that the Marco1-B  
\_\_\_\_\_ lode mining claim has been located  
by Liberty Star Uranium & Metals Corp. whose current mailing  
address is 2 E. Congress St, Ste 900 Tucson, AZ 85701-1722

RECEIVED  
BLM AZ STATE OFFICE  
2020 SEP 15 A 9:35  
PHOENIX, ARIZONA  
BLM  
Date  
Stamp

The general course of this claim is North/South and it is situated in Cochise  
County, Arizona. This claim is 1,324.35 feet in length and 600 feet in width.

18.24 Total Claim Acreage. This claim runs from the location monument on which this location notice  
is posted on the centerline of the claim approximately 10 feet in a South direction to the South  
end line and 1,314 feet in a North direction to the North end line. This claim is marked by six  
monuments, one at each corner and one at the center of each end line of the claim.

The location monument on which this notice is posted is situated within Section 27, Township 20  
South, Range 23 East, Gila Salt River Base and Meridian, Arizona and this claim encompasses portions  
of the following quarter section(s), section(s), Township(s) and Range(s) SE1/4 NW1/4 S27 T20S R23E

Gila Salt River Base and Meridian, Arizona.

The locality of this claim with reference to some natural object or permanent monument and additional information  
(if any) concerning its locality are as follows: 3,412 ft Southeast of Boundary Marker 4702

\_\_\_\_\_ The above information is shown on the attached map.

DATED AND POSTED on the ground this 23rd day of June, 2020.

LOCATOR(s)  AGENT

Print Name(s) Jay Crawford

Signature(s) Jay Crawford

Form MCF100  
Revised Oct 2018

AMC461068

# CLAIM ID – MARCO1-B

**SE<sup>1</sup>/<sub>4</sub> NW<sup>1</sup>/<sub>4</sub> S27 T20S R23E**  
**Gila and Salt River**

**Cochise County**  
**Arizona**

**South East Quarter of North West Quarter of Section 27, Township 20 South,  
 Range 23 East, Cochise County, Arizona, Gila and Salt River Meridian**

**Latitude & Longitude of 1/16 Section Center**

Decimal Degrees

**31.666480    -109.986565**

Degree Minute

**31° 39.989' N    109° 59.194' W**

Degree Minute Second

**31° 39' 59.33" N    109° 59' 11.63" W**

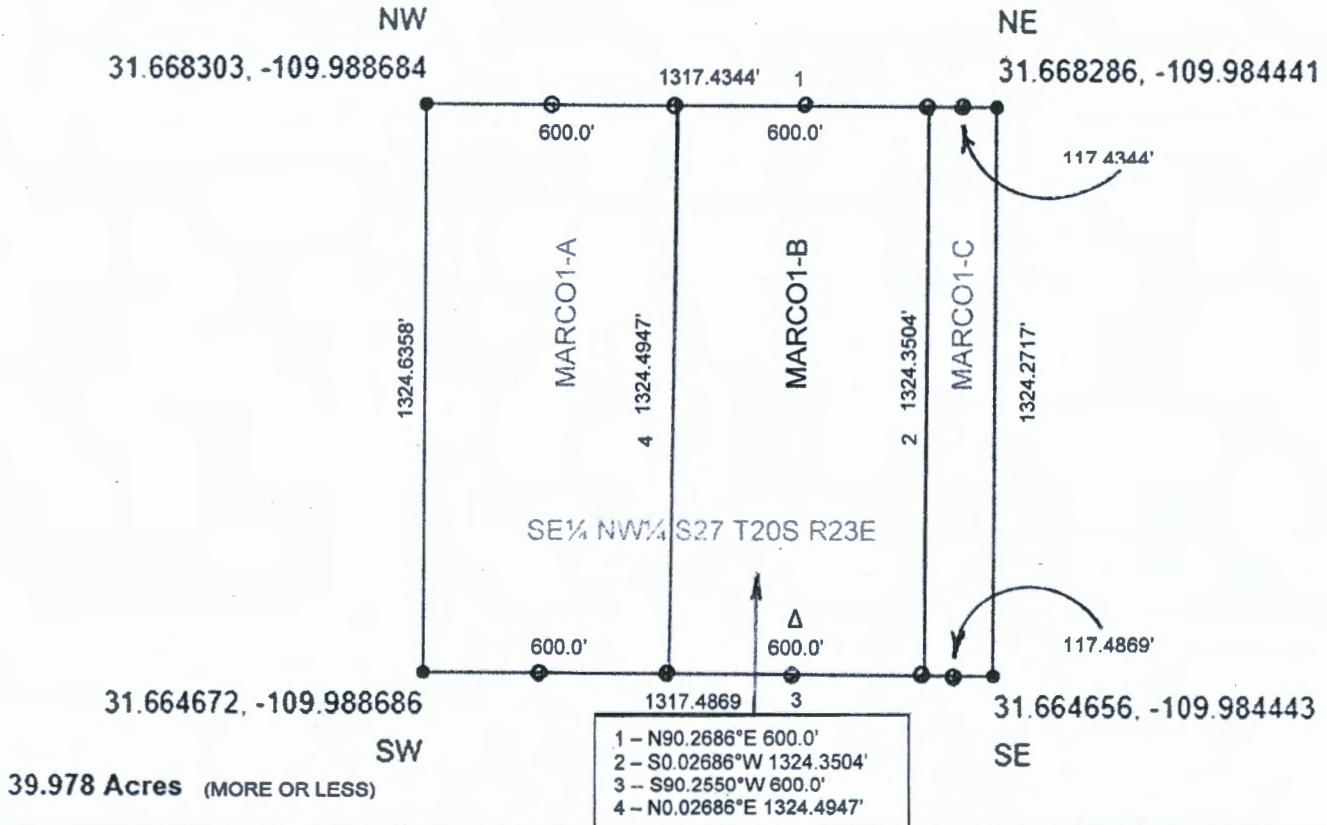

**39.978 Acres (MORE OR LESS)**

- Claim monument posts 2"X2"X48" with claim ID tags affixed

Federal lode claims MARCO1-A, MARCO1-B and MARCO1-C, taken together, occupy and correspond to the entirety of SE<sup>1</sup>/<sub>4</sub> NW<sup>1</sup>/<sub>4</sub> S27 T20S R23E.

Δ Discovery Monument 10' inset from claim boundary on claim centerline (NTS)

**LOCATION NOTICE FOR LODE MINING CLAIM**

Amendment BLM Serial # AZA38043

NOTICE IS HEREBY GIVEN that the Marco 1-C  
\_\_\_\_\_ lode mining claim has been located  
by Liberty Star Uranium & Metals Corp. whose current mailing  
address is 2 E. Congress St, Ste 900 Tucson, AZ 85701-1722

RECEIVED  
BLM AZ STATE OFFICE  
2020 SEP 15 A 8:35  
PHOENIX, ARIZONA  
BLM  
Date  
Stamp

The general course of this claim is North/South and it is situated in Cochise  
County, Arizona. This claim is 1,324.27 feet in length and 117.43 feet in width.

3.57 Total Claim Acreage. This claim runs from the location monument on which this location notice  
is posted on the centerline of the claim approximately 10 feet in a South direction to the South  
end line and 1,314 feet in a North direction to the North end line. This claim is marked by six  
monuments, one at each corner and one at the center of each end line of the claim.

The location monument on which this notice is posted is situated within Section 27, Township 20  
South, Range 23 East, Gila Salt River Base and Meridian, Arizona and this claim encompasses portions  
of the following quarter section(s), section(s), Township(s) and Range(s) SE1/4 NW1/4 S27 T20S R23E

Gila Salt River Base and Meridian, Arizona.

The locality of this claim with reference to some natural object or permanent monument and additional information  
(if any) concerning its locality are as follows: 3,644 ft Southeast of Boundary Marker 4702

\_\_\_\_\_ The above information is shown on the attached map.

DATED AND POSTED on the ground this 23rd day of June, 2020.

LOCATOR(s)  AGENT

Print Name(s) Jay Crawford

Signature(s) Jay Crawford

Form MCF100  
Revised Oct 2018

AMC461069

# CLAIM ID – MARCO1-C

**SE<sup>1</sup>/<sub>4</sub> NW<sup>1</sup>/<sub>4</sub> S27 T20S R23E**  
Gila and Salt River

**Cochise County**  
Arizona

South East Quarter of North West Quarter of Section 27, Township 20 South,  
Range 23 East, Cochise County, Arizona, Gila and Salt River Meridian

## Latitude & Longitude of 1/16 Section Center

Decimal Degrees

**31.666480 -109.986565**

Degree Minute

**31° 39.989' N 109° 59.194' W**

Degree Minute Second

**31° 39' 59.33" N 109° 59' 11.63" W**

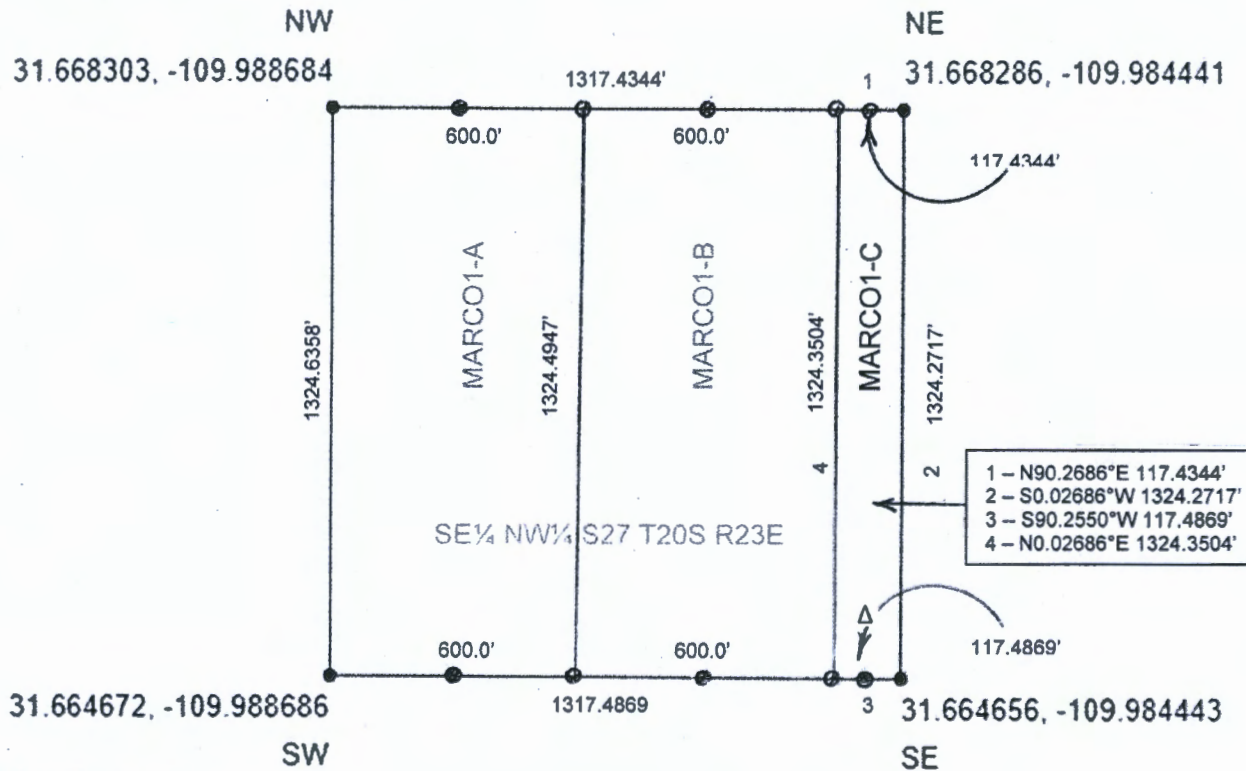

**39.978 Acres (MORE OR LESS)**

- Claim monument posts 2"X2"X48" with claim ID tags affixed

Federal lode claims MARCO1-A, MARCO1-B and MARCO1-C, taken together, occupy and correspond to the entirety of SE<sup>1</sup>/<sub>4</sub> NW<sup>1</sup>/<sub>4</sub> S27 T20S R23E.

Δ Discovery Monument 10' inset from claim boundary on claim centerline (NTS)

**LOCATION NOTICE FOR LODE MINING CLAIM**

Amendment BLM Serial # AZA38043

NOTICE IS HEREBY GIVEN that the Marco2-A  
\_\_\_\_\_ lode mining claim has been located  
by Liberty Star Uranium & Metals Corp. whose current mailing  
address is 2 E. Congress St, Ste 900 Tucson, AZ 85701-1722

RECEIVED  
BLM AZ STATE OFFICE  
2020 SEP 15 A 8:35  
PHOENIX, ARIZONA  
BLM  
Date  
Stamp

The general course of this claim is North/South and it is situated in Cochise  
County, Arizona. This claim is 1,324.63 feet in length and 600 feet in width.

18.24 Total Claim Acreage. This claim runs from the location monument on which this location notice  
is posted on the centerline of the claim approximately 10 feet in a South direction to the South  
end line and 1,314 feet in a North direction to the North end line. This claim is marked by six  
monuments, one at each corner and one at the center of each end line of the claim.

The location monument on which this notice is posted is situated within Section 27, Township 20  
South, Range 23 East, Gila Salt River Base and Meridian, Arizona and this claim encompasses portions  
of the following quarter section(s), section(s), Township(s) and Range(s) S1/2 NE1/4 S27 T20S R23E

Gila Salt River Base and Meridian, Arizona.

The locality of this claim with reference to some natural object or permanent monument and additional information  
(if any) concerning its locality are as follows: 3,703 ft Southeast of Boundary Marker 4702

\_\_\_\_\_ The above information is shown on the attached map.

DATED AND POSTED on the ground this 23rd day of June, 2020.

LOCATOR(s)  AGENT

Print Name(s) Jay Crawford

Signature(s) Jay Crawford

Form MCF100  
Revised Oct 2018

AMC461070

# CLAIM ID – MARCO2-A

**S½ NE¼ S27 T20S R23E**  
**Gila and Salt River**

**Cochise County**  
**Arizona**

**South Half of North East Quarter of Section 27, Township 20 South, Range 23 East,  
 Cochise County, Arizona, Gila and Salt River Meridian**

## Latitude & Longitude of 1/8 Section Center

Decimal Degrees

**31.666453    -109.980198**

Degree Minute

**31° 39.987' N    109° 58.812' W**

Degree Minute Second

**31° 39' 59.23" N    109° 58' 48.71" W**

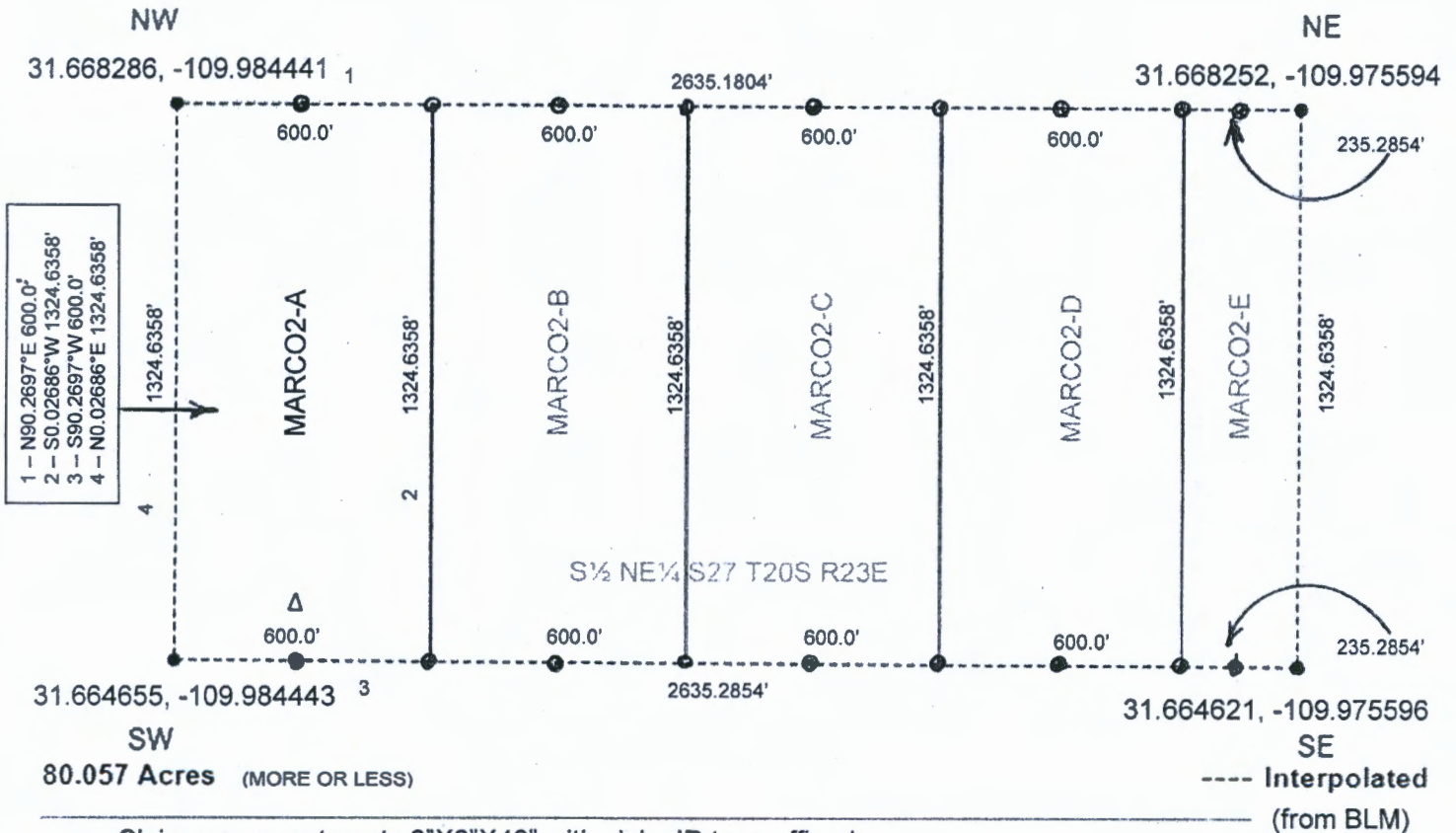

- Claim monument posts 2"X2"X48" with claim ID tags affixed

Federal lode claims MARCO2-A, MARCO2-B, MARCO2-C, MARCO2-D and MARCO2-E taken together, occupy and correspond to the entirety of S½ NE¼ S27 T20S R23E.

Δ Discovery Monument 10' inset from claim boundary on claim centerline (NTS)

**LOCATION NOTICE FOR LODE MINING CLAIM**

Amendment BLM Serial # AZA38043

NOTICE IS HEREBY GIVEN that the Marco2-B  
lode mining claim has been located  
by Liberty Star Uranium & Metals Corp. whose current mailing  
address is 2 E. Congress St, Ste 900 Tucson, AZ 85701-1722

RECEIVED  
BLM AZ STATE OFFICE  
2020 SEP 15 A 8:35  
PHOENIX, ARIZONA  
BLM  
Date  
Stamp

The general course of this claim is North/South and it is situated in Cochise

County, Arizona. This claim is 1,324.63 feet in length and 600 feet in width.

18.24 Total Claim Acreage. This claim runs from the location monument on which this location notice  
is posted on the centerline of the claim approximately 10 feet in a South direction to the South  
end line and 1,314 feet in a North direction to the North end line. This claim is marked by six  
monuments, one at each corner and one at the center of each end line of the claim.

The location monument on which this notice is posted is situated within Section 27, Township 20  
South, Range 23 East, Gila Salt River Base and Meridian, Arizona and this claim encompasses portions  
of the following quarter section(s), section(s), Township(s) and Range(s) S1/2 NE1/4 S27 T20S R23E

Gila Salt River Base and Meridian, Arizona.

The locality of this claim with reference to some natural object or permanent monument and additional information  
(if any) concerning its locality are as follows: 4,303 ft Southeast of Boundary Marker 4702

The above information is shown on the attached map.

DATED AND POSTED on the ground this 23rd day of June, 2020.

LOCATOR(s)  AGENT

Print Name(s) Jay Crawford

Signature(s) Jay Crawford

Form MCF100  
Revised Oct 2018

AMC461071



# CLAIM ID – MARCO2-B

**S½ NE¼ S27 T20S R23E**  
**Gila and Salt River**

**Cochise County**  
**Arizona**

**South Half of North East Quarter of Section 27, Township 20 South, Range 23 East,  
 Cochise County, Arizona, Gila and Salt River Meridian**

**Latitude & Longitude of 1/8 Section Center**

Decimal Degrees

**31.666453    -109.980198**

Degree Minute

**31° 39.987' N    109° 58.812' W**

Degree Minute Second

**31° 39' 59.23" N    109° 58' 48.71" W**

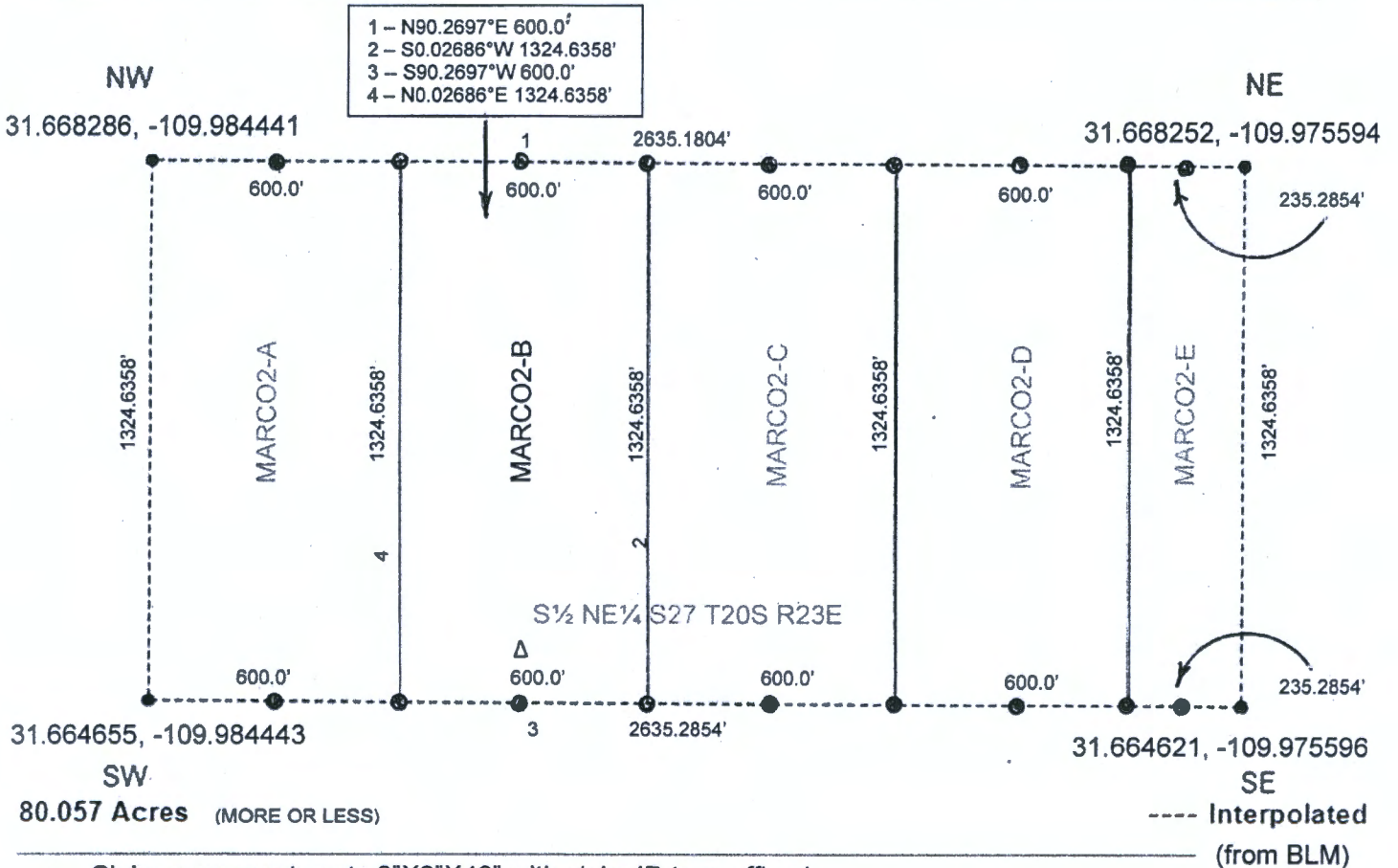

- Claim monument posts 2"X2"X48" with claim ID tags affixed

Federal lode claims MARCO2-A, MARCO2-B, MARCO2-C, MARCO2-D and MARCO2-E taken together, occupy and correspond to the entirety of S½ NE¼ S27 T20S R23E.

Δ Discovery Monument 10' inset from claim boundary on claim centerline (NTS)

**LOCATION NOTICE FOR LODE MINING CLAIM**

Amendment BLM Serial # AZA38043

NOTICE IS HEREBY GIVEN that the Marco2-C  
\_\_\_\_\_ lode mining claim has been located  
by Liberty Star Uranium & Metals Corp. whose current mailing  
address is 2 E. Congress St, Ste 900 Tucson, AZ 85701-1722

RECEIVED  
BLM AZ STATE OFFICE  
2020 SEP 15 A 8:35  
PHOENIX, ARIZONA  
BLM  
Date  
Stamp

The general course of this claim is North/South and it is situated in Cochise  
County, Arizona. This claim is 1,324.63 feet in length and 600 feet in width.

18.24 Total Claim Acreage. This claim runs from the location monument on which this location notice  
is posted on the centerline of the claim approximately 10 feet in a South direction to the South  
end line and 1,314 feet in a North direction to the North end line. This claim is marked by six  
monuments, one at each corner and one at the center of each end line of the claim.

The location monument on which this notice is posted is situated within Section 27, Township 20  
South, Range 23 East, Gila Salt River Base and Meridian, Arizona and this claim encompasses portions  
of the following quarter section(s), section(s), Township(s) and Range(s) S1/2 NE1/4 S27 T20S R23E

Gila Salt River Base and Meridian, Arizona.

The locality of this claim with reference to some natural object or permanent monument and additional information  
(if any) concerning its locality are as follows: 4,903 ft Southeast of Boundary Marker 4702

\_\_\_\_\_ The above information is shown on the attached map.

DATED AND POSTED on the ground this 23rd day of June, 2020.

LOCATOR(s)  AGENT

Print Name(s) Jay Crawford

Signature(s) Jay Crawford

Form MCF100  
Revised Oct 2018

AMC461072

# CLAIM ID – MARCO2-C

**S½ NE¼ S27 T20S R23E**  
**Gila and Salt River**

**Cochise County**  
**Arizona**

**South Half of North East Quarter of Section 27, Township 20 South, Range 23 East,  
 Cochise County, Arizona, Gila and Salt River Meridian**

**Latitude & Longitude of 1/8 Section Center**

Decimal Degrees

**31.666453    -109.980198**

Degree Minute

**31° 39.987' N    109° 58.812' W**

Degree Minute Second

**31° 39' 59.23" N    109° 58' 48.71" W**

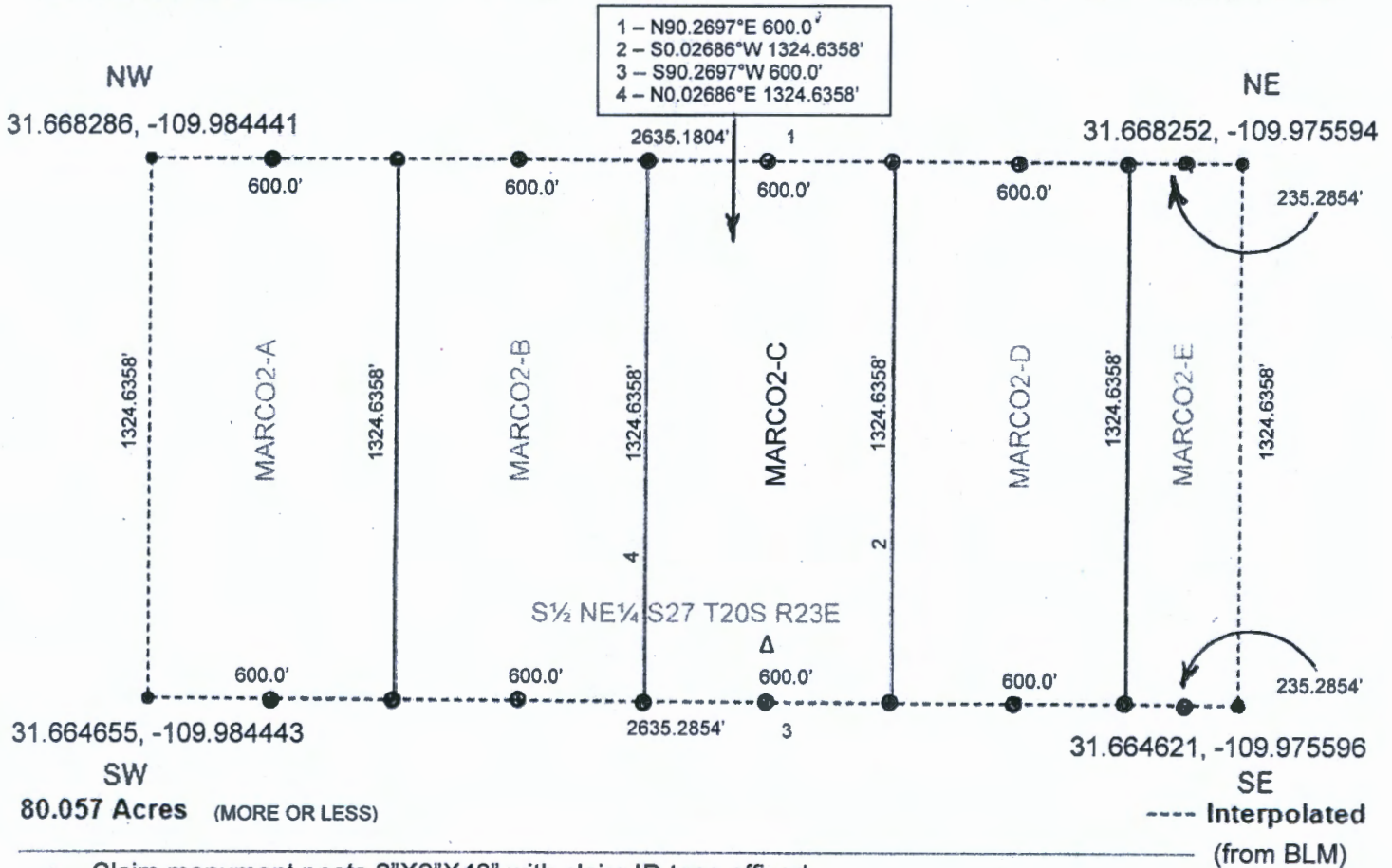

- Claim monument posts 2"X2"X48" with claim ID tags affixed
- Federal lode claims MARCO2-A, MARCO2-B, MARCO2-C, MARCO2-D and MARCO2-E taken together, occupy and correspond to the entirety of S½ NE¼ S27 T20S R23E.
- Δ Discovery Monument 10' inset from claim boundary on claim centerline (NTS)

**LOCATION NOTICE FOR LODE MINING CLAIM**

Amendment BLM Serial # AZA38043

NOTICE IS HEREBY GIVEN that the Marco2-D  
\_\_\_\_\_ lode mining claim has been located  
by Liberty Star Uranium & Metals Corp. whose current mailing  
address is 2 E. Congress St, Ste 900 Tucson, AZ 85701-1722

RECEIVED  
BLM AZ STATE OFFICE  
2020 SEP 15 A 8:35  
PHOENIX, ARIZONA  
BLM  
Date  
Stamp

The general course of this claim is North/South and it is situated in Cochise  
County, Arizona. This claim is 1,324.63 feet in length and 600 feet in width.

18.24 Total Claim Acreage. This claim runs from the location monument on which this location notice  
is posted on the centerline of the claim approximately 10 feet in a South direction to the South  
end line and 1,314 feet in a North direction to the North end line. This claim is marked by six  
monuments, one at each corner and one at the center of each end line of the claim.

The location monument on which this notice is posted is situated within Section 27, Township 20  
South, Range 23 East, Gila Salt River Base and Meridian, Arizona and this claim encompasses portions  
of the following quarter section(s), section(s), Township(s) and Range(s) S1/2 NE1/4 S27 T20S R23E

Gila Salt River Base and Meridian, Arizona.

The locality of this claim with reference to some natural object or permanent monument and additional information  
(if any) concerning its locality are as follows: 5,503 ft Southeast of Boundary Marker 4702

\_\_\_\_\_ The above information is shown on the attached map.

DATED AND POSTED on the ground this 23rd day of June, 2020.

LOCATOR(s)  AGENT

Print Name(s) Jay Crawford

Signature(s) Jay Crawford

Form MCF100  
Revised Oct 2018

AMC461073

# CLAIM ID – MARCO2-D

**S½ NE¼ S27 T20S R23E**  
**Gila and Salt River**

**Cochise County**  
**Arizona**

**South Half of North East Quarter of Section 27, Township 20 South, Range 23 East,  
 Cochise County, Arizona, Gila and Salt River Meridian**

**Latitude & Longitude of 1/8 Section Center**

Decimal Degrees

**31.666453    -109.980198**

Degree Minute

**31° 39.987' N    109° 58.812' W**

Degree Minute Second

**31° 39' 59.23" N    109° 58' 48.71" W**

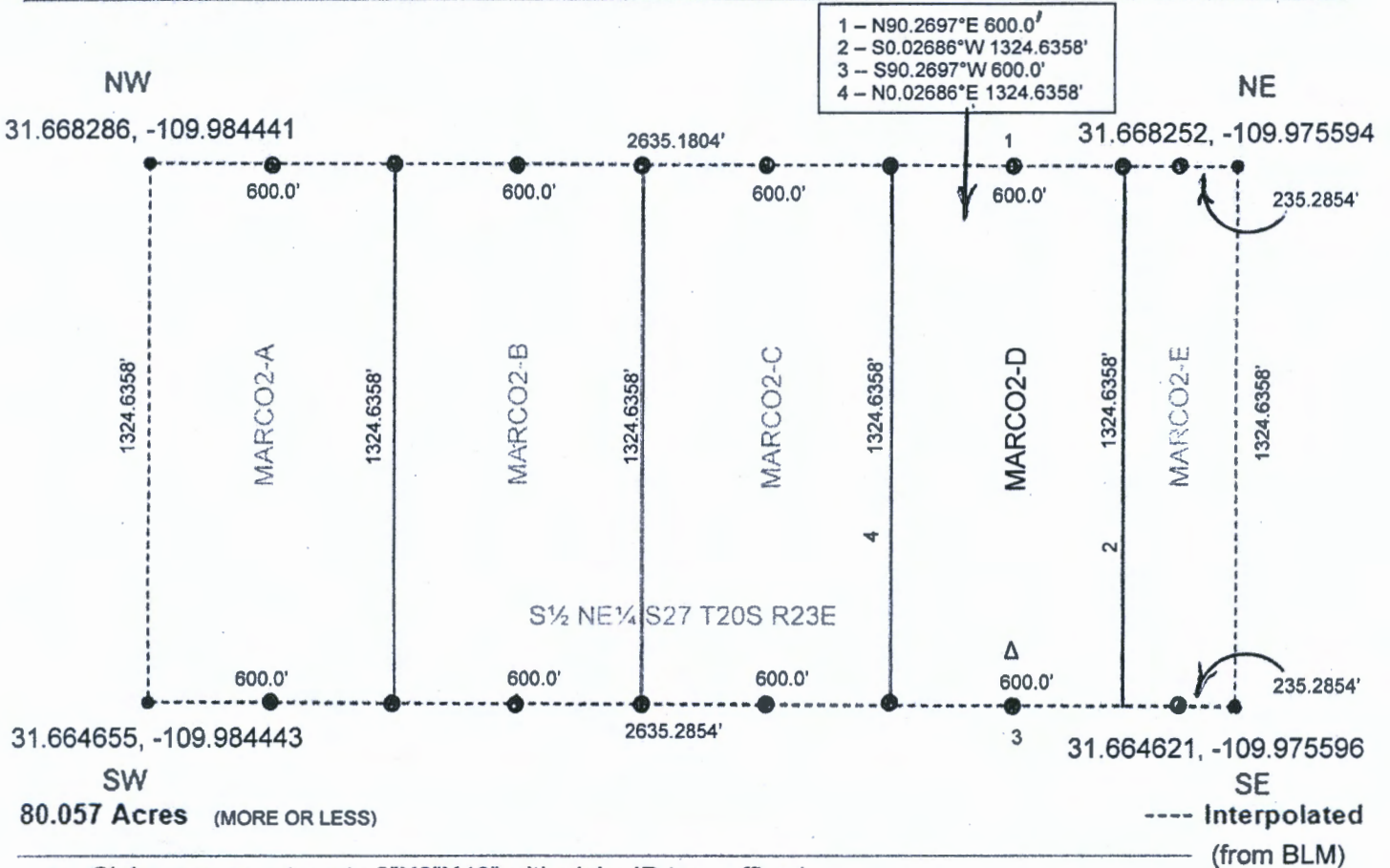

- Claim monument posts 2"X2"X48" with claim ID tags affixed

Federal lode claims MARCO2-A, MARCO2-B, MARCO2-C, MARCO2-D and MARCO2-E taken together, occupy and correspond to the entirety of S½ NE¼ S27 T20S R23E.

Δ Discovery Monument 10' inset from claim boundary on claim centerline (NTS)

**LOCATION NOTICE FOR LODE MINING CLAIM**

Amendment BLM Serial # AZA38043

NOTICE IS HEREBY GIVEN that the Marco2-E  
\_\_\_\_\_ lode mining claim has been located  
by Liberty Star Uranium & Metals Corp. whose current mailing  
address is 2 E. Congress St, Ste 900 Tucson, AZ 85701-1722

BLM  
Date  
Stamp

RECEIVED  
BLM AZ STATE OFFICE  
2020 SEP 15 A 8:35  
PHOENIX, ARIZONA

The general course of this claim is North/South and it is situated in Cochise  
County, Arizona. This claim is 1,324.63 feet in length and 235.29 feet in width.

7.15 Total Claim Acreage. This claim runs from the location monument on which this location notice  
is posted on the centerline of the claim approximately 10 feet in a South direction to the South  
end line and 1,314 feet in a North direction to the North end line. This claim is marked by six  
monuments, one at each corner and one at the center of each end line of the claim.

The location monument on which this notice is posted is situated within Section 27, Township 20  
South, Range 23 East, Gila Salt River Base and Meridian, Arizona and this claim encompasses portions  
of the following quarter section(s), section(s), Township(s) and Range(s) S1/2 NE1/4 S27 T20S R23E

Gila Salt River Base and Meridian, Arizona.

The locality of this claim with reference to some natural object or permanent monument and additional information  
(if any) concerning its locality are as follows: 5,900 ft Southeast of Boundary Marker 4702

\_\_\_\_\_ The above information is shown on the attached map.

DATED AND POSTED on the ground this 23rd day of June, 2020.

LOCATOR(s)  AGENT

Print Name(s) Jay Crawford

Signature(s) Jay Crawford

Form MCF100  
Revised Oct 2018

AMC461074

# CLAIM ID – MARCO2-E

**S<sup>1</sup>/<sub>2</sub> NE<sup>1</sup>/<sub>4</sub> S27 T20S R23E**  
**Gila and Salt River**

**Cochise County**  
**Arizona**

**South Half of North East Quarter of Section 27, Township 20 South, Range 23 East,  
 Cochise County, Arizona, Gila and Salt River Meridian**

## Latitude & Longitude of 1/8 Section Center

Decimal Degrees

**31.666453    -109.980198**

Degree Minute

**31° 39.987' N    109° 58.812' W**

Degree Minute Second

**31° 39' 59.23" N    109° 58' 48.71" W**

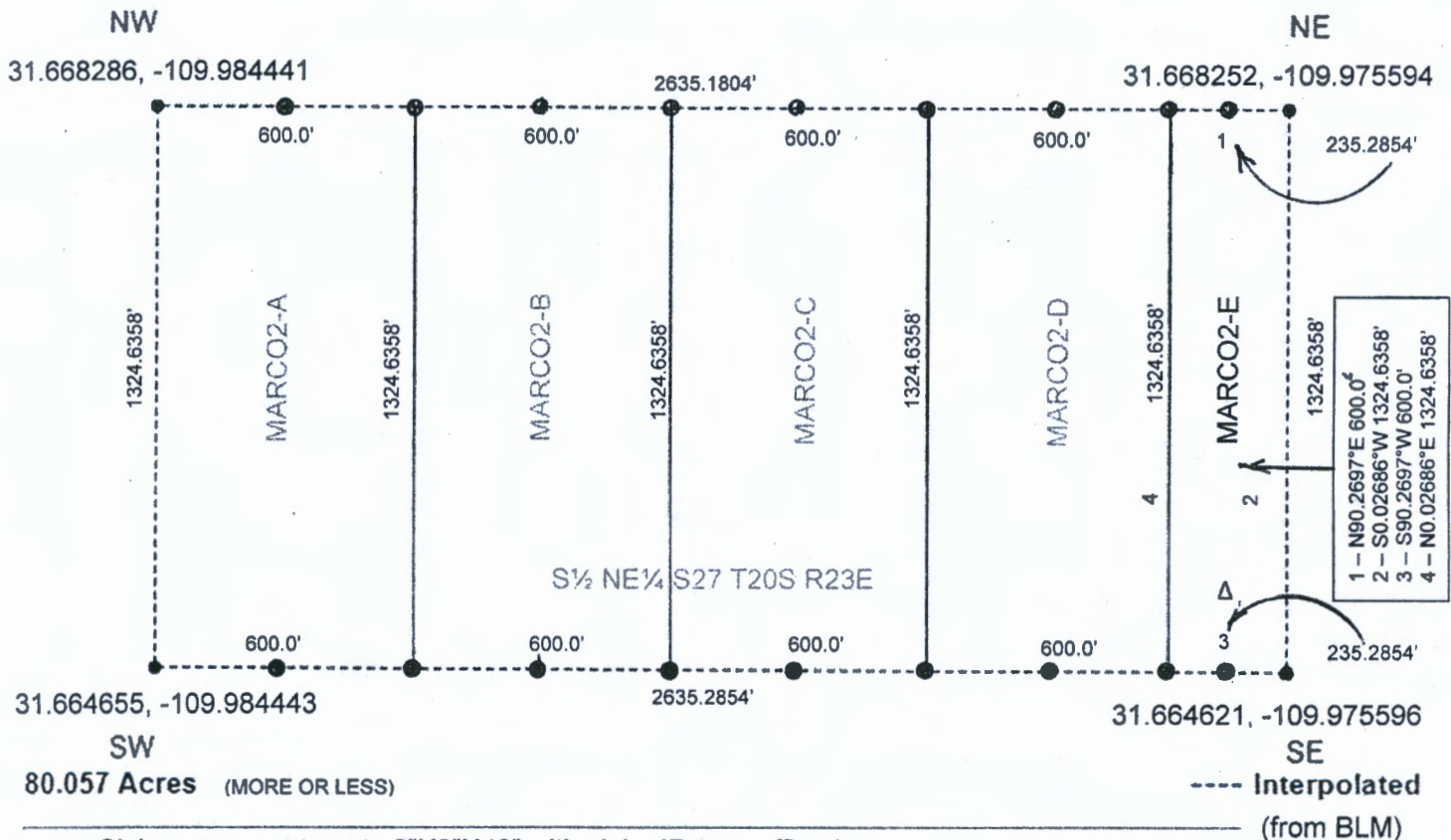

- Claim monument posts 2"X2"X48" with claim ID tags affixed

Federal lode claims MARCO2-A, MARCO2-B, MARCO2-C, MARCO2-D and MARCO2-E taken together, occupy and correspond to the entirety of S<sup>1</sup>/<sub>2</sub> NE<sup>1</sup>/<sub>4</sub> S27 T20S R23E.

Δ Discovery Monument 10' inset from claim boundary on claim centerline (NTS)

**LOCATION NOTICE FOR LODE MINING CLAIM**

Amendment BLM Serial # AZA38043

NOTICE IS HEREBY GIVEN that the Marco3-A  
\_\_\_\_\_  
\_\_\_\_\_  
lode mining claim has been located  
by Liberty Star Uranium & Metals Corp. whose current mailing  
address is 2 E. Congress St, Ste 900 Tucson, AZ 85701-1722  
\_\_\_\_\_

RECEIVED  
BLM AZ STATE OFFICE  
2020 SEP 15 A 8:35  
PHOENIX, ARIZONA  
BLM  
Date  
Stamp

The general course of this claim is North/South and it is situated in Cochise  
County, Arizona. This claim is 1,324.27 feet in length and 600 feet in width.

18.24 Total Claim Acreage. This claim runs from the location monument on which this location notice  
is posted on the centerline of the claim approximately 10 feet in a South direction to the South  
end line and 1,314 feet in a North direction to the North end line. This claim is marked by six  
monuments, one at each corner and one at the center of each end line of the claim.

The location monument on which this notice is posted is situated within Section 27, Township 20  
South, Range 23 East, Gila Salt River Base and Meridian, Arizona and this claim encompasses portions  
of the following quarter section(s), section(s), Township(s) and Range(s) N1/2 SE1/4 S27 T20S R23E  
\_\_\_\_\_

Gila Salt River Base and Meridian, Arizona.

The locality of this claim with reference to some natural object or permanent monument and additional information  
(if any) concerning its locality are as follows: 3,915 ft Northwest of Boundary Marker 4593  
\_\_\_\_\_

\_\_\_\_\_ The above information is shown on the attached map.

DATED AND POSTED on the ground this 23rd day of June, 2020.

LOCATOR(s)  AGENT  
Print Name(s) Jay Crawford  
Signature(s) Jay Crawford

Form MCF100  
Revised Oct 2018

AMC461075



# CLAIM ID – MARCO3-A

**N½ SE¼ S27 T20S R23E**  
**Gila and Salt River**

**Cochise County**  
**Arizona**

**North Half of South East Quarter of Section 27, Township 20 South, Range 23 East,  
 Cochise County, Arizona, Gila and Salt River Meridian**

## Latitude & Longitude

Decimal Degrees

**31.662823    -109.980200**

Degree Minute

**31° 39.769' N    109° 58.812' W**

Degree Minute Second

**31° 39' 46.16" N    109° 58' 48.72" W**

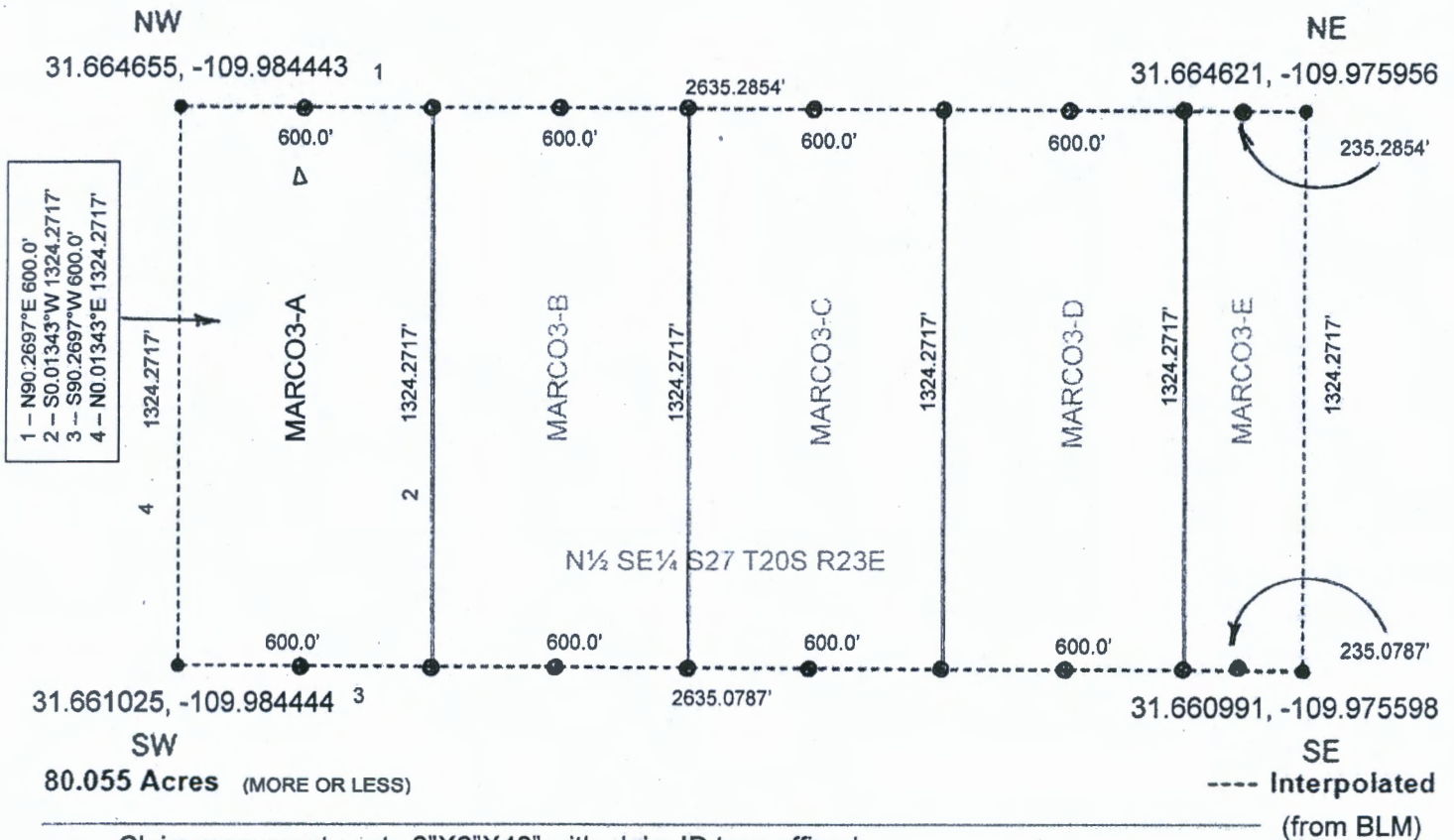

- Claim monument posts 2"X2"X48" with claim ID tags affixed

Federal lode claims MARCO3-A, MARCO3-B, MARCO3-C, MARCO3-D and MARCO3-E taken together, occupy and correspond to the entirety of N½ SE¼ S27 T20S R23E.

Δ Discovery Monument 10' inset from claim boundary on claim centerline (NTS)

**LOCATION NOTICE FOR LODE MINING CLAIM**

Amendment BLM Serial # AZA38043

NOTICE IS HEREBY GIVEN that the Marco3-B  
 \_\_\_\_\_ lode mining claim has been located  
 by Liberty Star Uranium & Metals Corp. whose current mailing  
 address is 2 E. Congress St, Ste 900 Tucson, AZ 85701-1722

BLM  
Date  
Stamp

RECEIVED  
BLM AZ STATE OFFICE  
2020 SEP 15 A 8:35  
PHOENIX, ARIZONA

The general course of this claim is North/South and it is situated in Cochise  
 County, Arizona. This claim is 1324.27 feet in length and 600 feet in width.

18.24 Total Claim Acreage. This claim runs from the location monument on which this location notice  
 is posted on the centerline of the claim approximately 10 feet in a South direction to the South  
 end line and 1,314 feet in a North direction to the North end line. This claim is marked by six  
 monuments, one at each corner and one at the center of each end line of the claim.

The location monument on which this notice is posted is situated within Section 27, Township 20  
South, Range 23 East, Gila Salt River Base and Meridian, Arizona and this claim encompasses portions  
 of the following quarter section(s), section(s), Township(s) and Range(s) N1/2 SE1/4 S27 T20S R23E

Gila Salt River Base and Meridian, Arizona.

The locality of this claim with reference to some natural object or permanent monument and additional information  
 (if any) concerning its locality are as follows: 3,315 ft Northwest of Boundary Marker 4593

The above information is shown on the attached map.

DATED AND POSTED on the ground this 23rd day of June, 2020.

LOCATOR(s)  AGENT

Print Name(s) Jay Crawford

Signature(s) Jay Crawford

Form MCF100  
Revised Oct 2018

AMC461076

# CLAIM ID – MARCO3-B

**N½ SE¼ S27 T20S R23E**  
**Gila and Salt River**

**Cochise County**  
**Arizona**

**North Half of South East Quarter of Section 27, Township 20 South, Range 23 East,  
 Cochise County, Arizona, Gila and Salt River Meridian**

## Latitude & Longitude

Decimal Degrees

**31.662823 -109.980200**

Degree Minute

**31° 39.769' N 109° 58.812' W**

Degree Minute Second

**31° 39' 46.16" N 109° 58' 48.72" W**

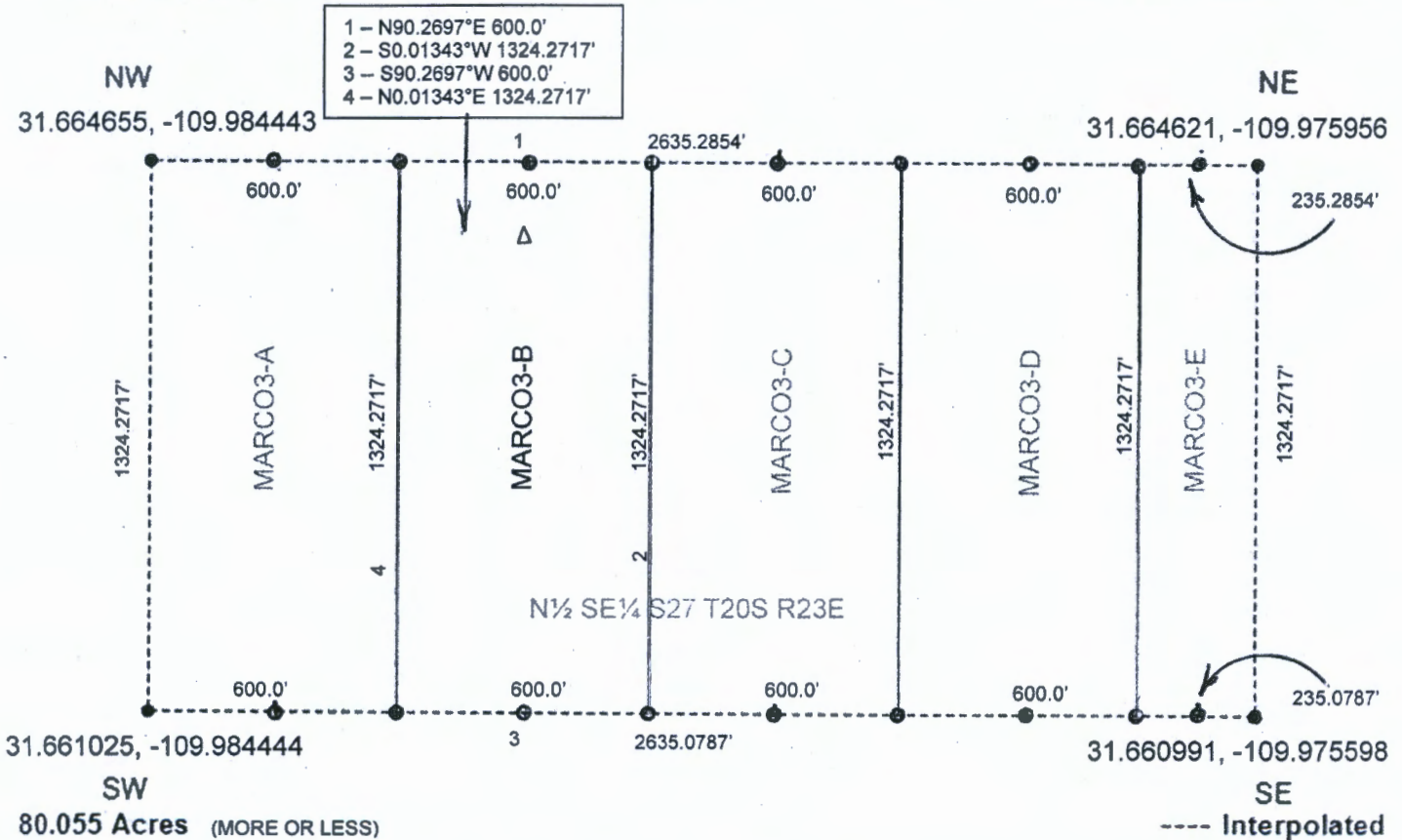

- Claim monument posts 2"X2"X48" with claim ID tags affixed

Federal lode claims MARCO3-A, MARCO3-B, MARCO3-C, MARCO3-D and MARCO3-E taken together, occupy and correspond to the entirety of N½ SE¼ S27 T20S R23E.

Δ Discovery Monument 10' inset from claim boundary on claim centerline (NTS)

**LOCATION NOTICE FOR LODE MINING CLAIM**

Amendment BLM Serial # AZA38043

NOTICE IS HEREBY GIVEN that the Marco3-C  
\_\_\_\_\_ lode mining claim has been located  
by Liberty Star Uranium & Metals Corp. whose current mailing  
address is 2 E. Congress St, Ste 900 Tucson, AZ 85701-1722

RECEIVED  
BLM AZ STATE OFFICE  
2010 SEP 15 A 8:35  
PHOENIX, ARIZONA  
BLM  
Date  
Stamp

The general course of this claim is North/South and it is situated in Cochise  
County, Arizona. This claim is 1324.27 feet in length and 600 feet in width.

18.24 Total Claim Acreage. This claim runs from the location monument on which this location notice  
is posted on the centerline of the claim approximately 10 feet in a South direction to the South  
end line and 1,314 feet in a North direction to the North end line. This claim is marked by six  
monuments, one at each corner and one at the center of each end line of the claim.

The location monument on which this notice is posted is situated within Section 27, Township 20  
South, Range 23 East, Gila Salt River Base and Meridian, Arizona and this claim encompasses portions  
of the following quarter section(s), section(s), Township(s) and Range(s) N1/2 SE1/4 S27 T20S R23E

Gila Salt River Base and Meridian, Arizona.

The locality of this claim with reference to some natural object or permanent monument and additional information  
(if any) concerning its locality are as follows: 2,830 ft Northwest of Boundary Marker 4593

\_\_\_\_\_ The above information is shown on the attached map.

DATED AND POSTED on the ground this 21st day of June, 2010.

LOCATOR(s)  AGENT

Print Name(s) Jay Crawford

Signature(s) Jay Crawford

Form MCF100  
Revised Oct 2018

AMC461077

# CLAIM ID – MARCO3-C

**N½ SE¼ S27 T20S R23E**  
**Gila and Salt River**

**Cochise County**  
**Arizona**

**North Half of South East Quarter of Section 27, Township 20 South, Range 23 East,  
 Cochise County, Arizona, Gila and Salt River Meridian**

## Latitude & Longitude

Decimal Degrees

**31.662823 -109.980200**

Degree Minute

**31° 39.769' N 109° 58.812' W**

Degree Minute Second

**31° 39' 46.16" N 109° 58' 48.72" W**

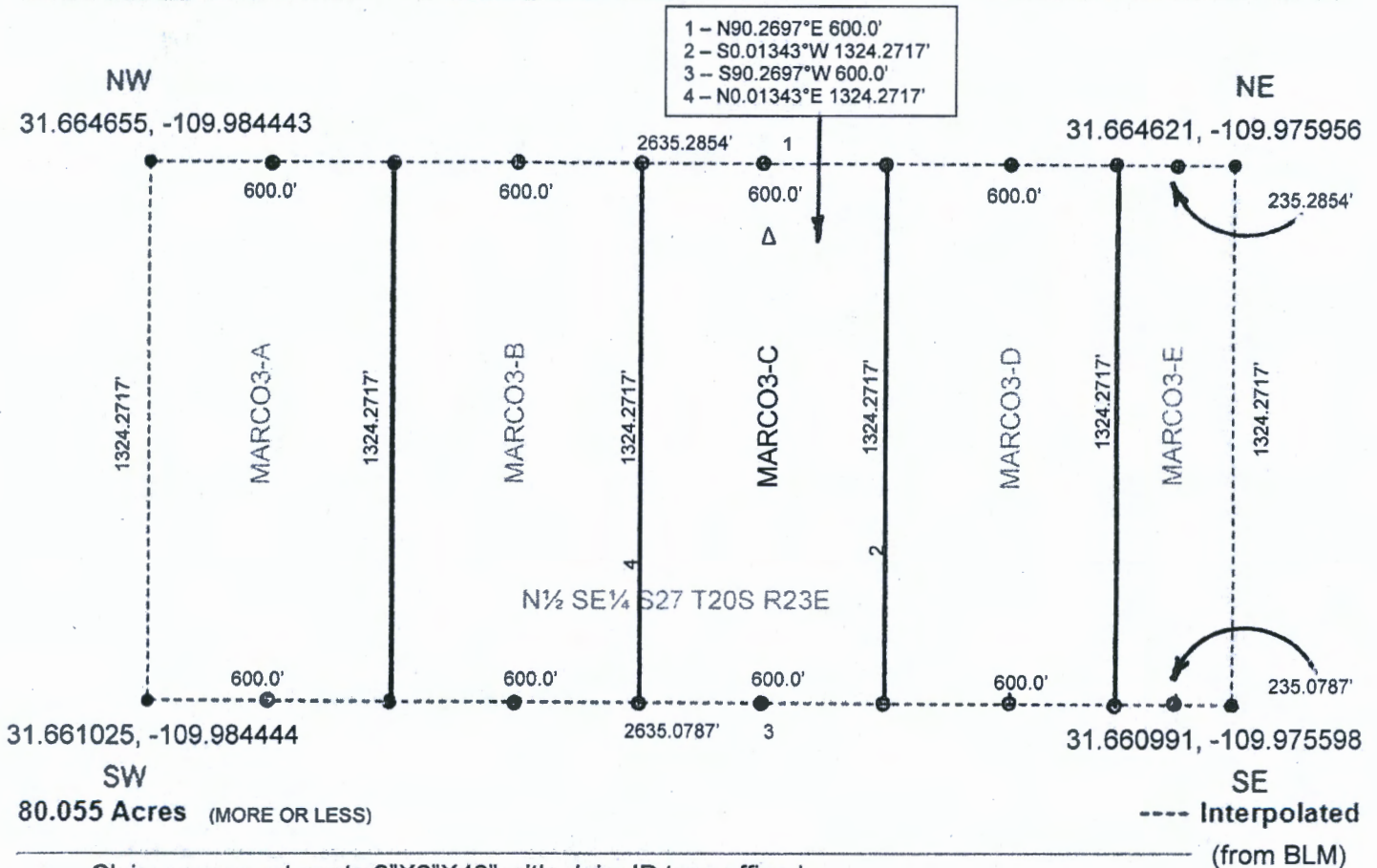

- Claim monument posts 2"X2"X48" with claim ID tags affixed

Federal lode claims MARCO3-A, MARCO3-B, MARCO3-C, MARCO3-D and MARCO3-E taken together, occupy and correspond to the entirety of N½ SE¼ S27 T20S R23E.

Δ Discovery Monument 10' inset from claim boundary on claim centerline (NTS)

**LOCATION NOTICE FOR LODE MINING CLAIM**

Amendment BLM Serial # AZA38043

NOTICE IS HEREBY GIVEN that the Marco3-D  
\_\_\_\_\_ lode mining claim has been located  
by Liberty Star Uranium & Metals Corp. whose current mailing  
address is 2 E. Congress St, Ste 900 Tucson, AZ 85701-1722

RECEIVED  
BLM AZ STATE OFFICE  
2020 SEP 15 A 8:36  
PHOENIX, ARIZONA  
BLM  
Date  
Stamp

The general course of this claim is North/South and it is situated in Cochise  
County, Arizona. This claim is 1,324.27 feet in length and 600 feet in width.

18.24 Total Claim Acreage. This claim runs from the location monument on which this location notice  
is posted on the centerline of the claim approximately 10 feet in a South direction to the South  
end line and 1,314 feet in a North direction to the North end line. This claim is marked by six  
monuments, one at each corner and one at the center of each end line of the claim.

The location monument on which this notice is posted is situated within Section 27, Township 20  
South, Range 23 East, Gila Salt River Base and Meridian, Arizona and this claim encompasses portions  
of the following quarter section(s), section(s), Township(s) and Range(s) N1/2 SE1/4 S27 T20S R23E

Gila Salt River Base and Meridian, Arizona.

The locality of this claim with reference to some natural object or permanent monument and additional information  
(if any) concerning its locality are as follows: 2,230 ft Northwest of Boundary Marker 4593

\_\_\_\_\_ The above information is shown on the attached map.

DATED AND POSTED on the ground this 21st day of June, 2020.

LOCATOR(s)  AGENT

Print Name(s) Jay Crawford

Signature(s) Jay Crawford

Form MCF100  
Revised Oct 2018

AMC461078

# CLAIM ID – MARCO3-D

**N½ SE¼ S27 T20S R23E**  
**Gila and Salt River**

**Cochise County**  
**Arizona**

**North Half of South East Quarter of Section 27, Township 20 South, Range 23 East,  
 Cochise County, Arizona, Gila and Salt River Meridian**

## Latitude & Longitude

Decimal Degrees

**31.662823 -109.980200**

Degree Minute

**31° 39.769' N 109° 58.812' W**

Degree Minute Second

**31° 39' 46.16" N 109° 58' 48.72" W**

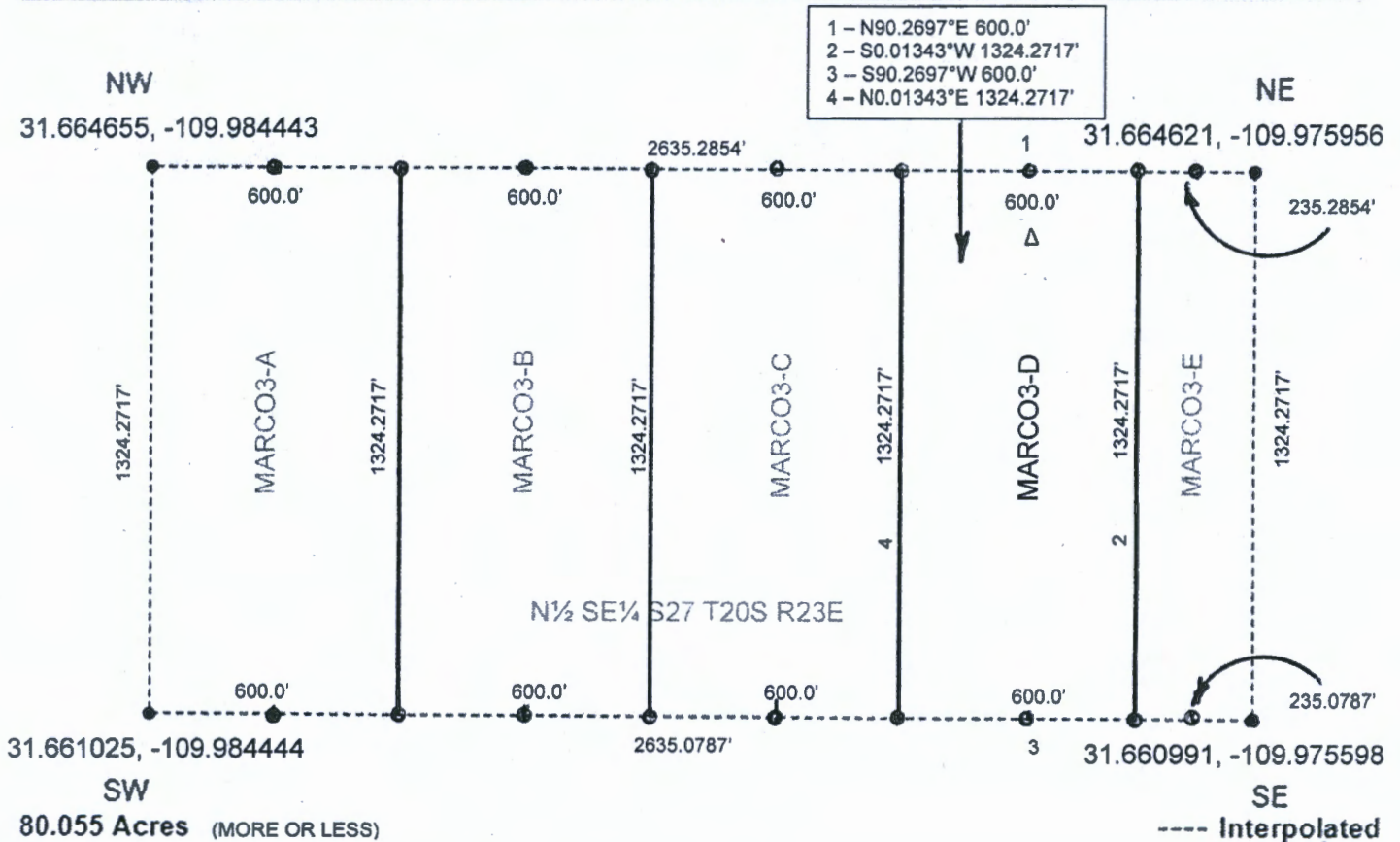

- Claim monument posts 2"X2"X48" with claim ID tags affixed

Federal lode claims MARCO3-A, MARCO3-B, MARCO3-C, MARCO3-D and MARCO3-E taken together, occupy and correspond to the entirety of N½ SE¼ S27 T20S R23E.

Δ Discovery Monument 10' inset from claim boundary on claim centerline (NTS)

**LOCATION NOTICE FOR LODE MINING CLAIM**

Amendment BLM Serial # AZA38043

NOTICE IS HEREBY GIVEN that the Marco3-E  
\_\_\_\_\_  
lode mining claim has been located  
by Liberty Star Uranium & Metals Corp. whose current mailing  
address is 2 E. Congress St, Ste 900 Tucson, AZ 85701-1722

RECEIVED  
BLM AZ STATE OFFICE  
2020 SEP 15 A 8:36  
PHOENIX, ARIZONA  
BLM  
Date  
Stamp

The general course of this claim is North/South and it is situated in Cochise  
County, Arizona. This claim is 1,324.27 feet in length and 235.28 feet in width.

7.15 Total Claim Acreage. This claim runs from the location monument on which this location notice  
is posted on the centerline of the claim approximately 10 feet in a South direction to the South  
end line and 1,314 feet in a North direction to the North end line. This claim is marked by six  
monuments, one at each corner and one at the center of each end line of the claim.

The location monument on which this notice is posted is situated within Section 27, Township 20  
South, Range 23 East, Gila Salt River Base and Meridian, Arizona and this claim encompasses portions  
of the following quarter section(s), section(s), Township(s) and Range(s) N1/2 SE1/4 S27 T20S R23E

Gila Salt River Base and Meridian, Arizona.

The locality of this claim with reference to some natural object or permanent monument and additional information  
(if any) concerning its locality are as follows: 2,035 ft Northwest of Boundary Marker 4593

\_\_\_\_\_  
The above information is shown on the attached map.

DATED AND POSTED on the ground this 21st day of June, 2020.

LOCATOR(s)  AGENT

Print Name(s) Jay Crawford

Signature(s) Jay Crawford

Form MCF100  
Revised Oct 2018

AMC461079



# CLAIM ID – MARCO3-E

**N½ SE¼ S27 T20S R23E**  
**Gila and Salt River**

**Cochise County**  
**Arizona**

**North Half of South East Quarter of Section 27, Township 20 South, Range 23 East,  
 Cochise County, Arizona, Gila and Salt River Meridian**

## Latitude & Longitude

Decimal Degrees

**31.662823 -109.980200**

Degree Minute

**31° 39.769' N 109° 58.812' W**

Degree Minute Second

**31° 39' 46.16" N 109° 58' 48.72" W**

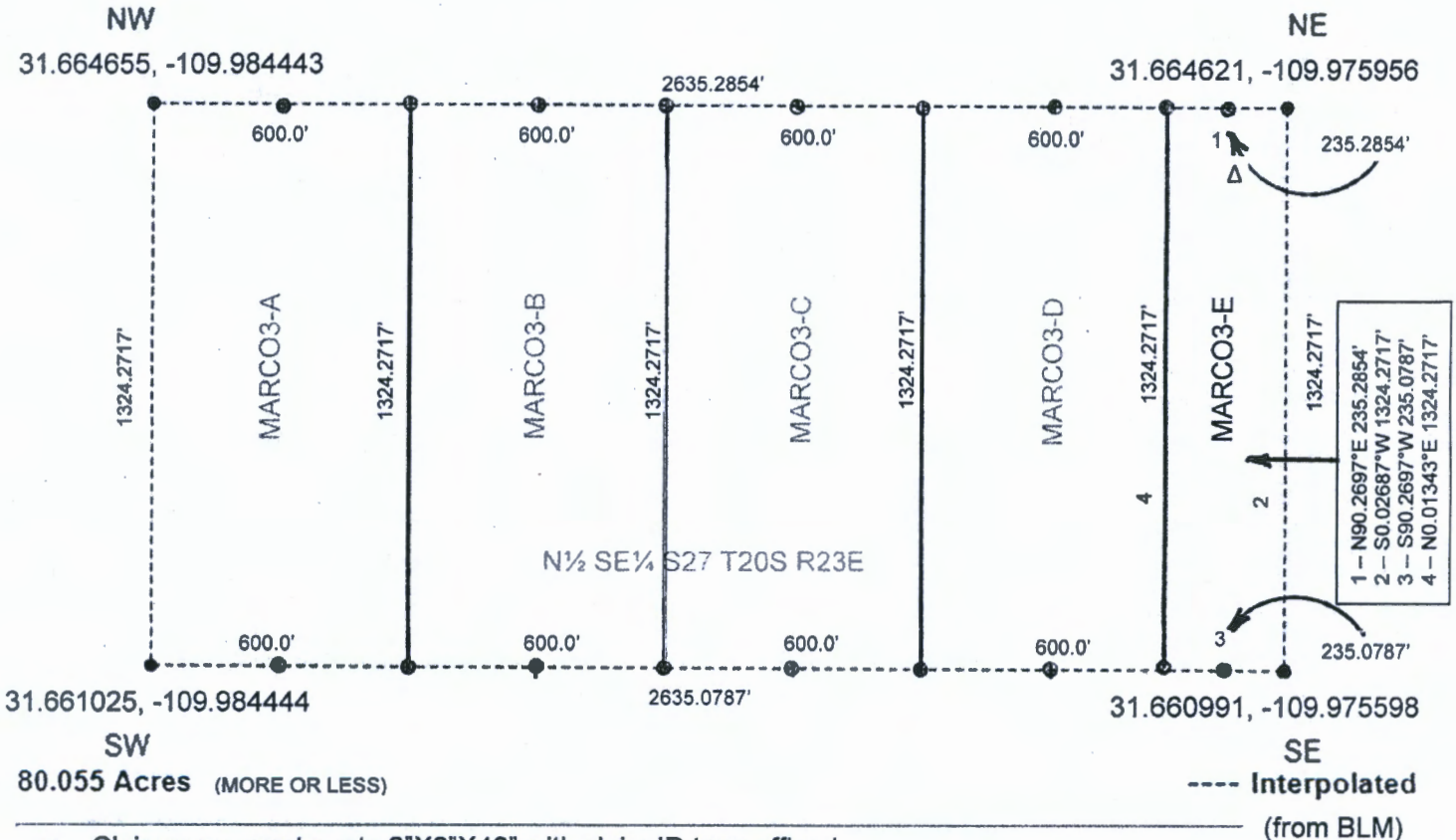

- Claim monument posts 2"X2"X48" with claim ID tags affixed

Federal lode claims MARCO3-A, MARCO3-B, MARCO3-C, MARCO3-D and MARCO3-E taken together, occupy and correspond to the entirety of N½ SE¼ S27 T20S R23E.

Δ Discovery Monument 10' inset from claim boundary on claim centerline (NTS)

**LOCATION NOTICE FOR LODE MINING CLAIM**

Amendment BLM Serial # AZA38043

NOTICE IS HEREBY GIVEN that the Marco4-A  
\_\_\_\_\_ lode mining claim has been located  
by Liberty Star Uranium & Metals Corp. whose current mailing  
address is 2 E. Congress St, Ste 900 Tucson, AZ 85701-1722

BLM  
Date  
Stamp

RECEIVED  
BLM AZ STATE OFFICE  
2020 SEP 15 A 8:36  
PHOENIX, ARIZONA

The general course of this claim is North/South and it is situated in Cochise  
County, Arizona. This claim is 1,324.63 feet in length and 600 feet in width.

18.24 Total Claim Acreage. This claim runs from the location monument on which this location notice  
is posted on the centerline of the claim approximately 10 feet in a South direction to the South  
end line and 1,314 feet in a North direction to the North end line. This claim is marked by six  
monuments, one at each corner and one at the center of each end line of the claim.

The location monument on which this notice is posted is situated within Section 26, Township 20  
South, Range 23 East, Gila Salt River Base and Meridian, Arizona and this claim encompasses portions  
of the following quarter section(s), section(s), Township(s) and Range(s) SW1/4 SW1/4 S26 T20S R23E

Gila Salt River Base and Meridian, Arizona.

The locality of this claim with reference to some natural object or permanent monument and additional information  
(if any) concerning its locality are as follows: 1,270 ft Northwest of Boundary Marker 4593

\_\_\_\_\_ The above information is shown on the attached map.

DATED AND POSTED on the ground this 21<sup>st</sup> day of June, 2020.

LOCATOR(s)  AGENT

Print Name(s) Jay Crawford

Signature(s) Jay Crawford

Form MCF100  
Revised Oct 2018

AMC461080

# CLAIM ID – MARCO4-A

**SW<sup>1</sup>/<sub>4</sub> SW<sup>1</sup>/<sub>4</sub> S26 T20S R23E**  
**Gila and Salt River**

**Cochise County**  
**Arizona**

**South West Quarter of South West Quarter of Section 26, Township 20 South,  
 Range 23 East, Cochise County, Arizona, Gila and Salt River Meridian**

## Latitude & Longitude

Decimal Degrees

**31.659170 -109.973835**

Degree Minute

**31° 39.550' N 109° 58.430' W**

Degree Minute Second

**31° 39' 33.01" N 109° 58' 25.81" W**

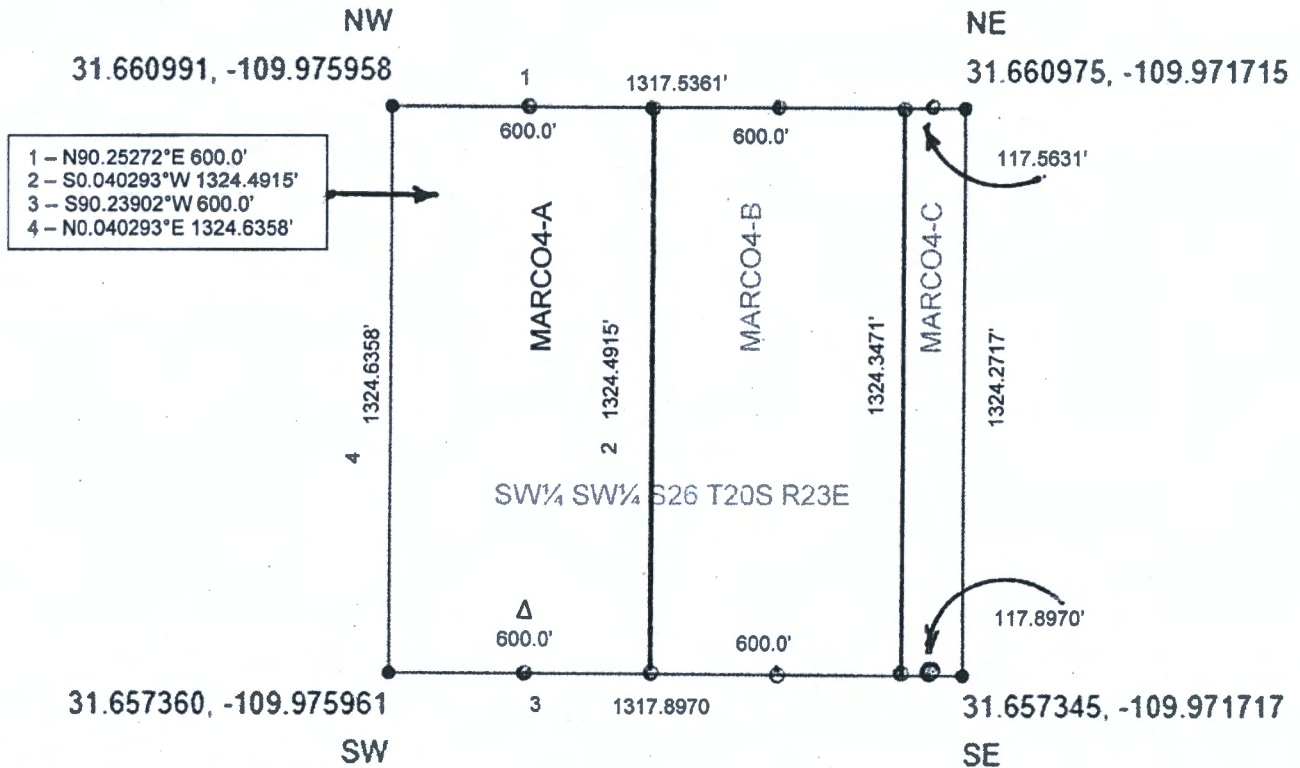

**39.974 Acres (MORE OR LESS)**

- Claim monument posts 2"X2"X48" with claim ID tags affixed

Federal lode claims MARCO4-A, MARCO4-B and MARCO4-C, taken together, occupy and correspond to the entirety of SW<sup>1</sup>/<sub>4</sub> SW<sup>1</sup>/<sub>4</sub> S26 T20S R23E.

Δ Discovery Monument 10' inset from claim boundary on claim centerline (NTS)

**LOCATION NOTICE FOR LODE MINING CLAIM**

Amendment BLM Serial # AZA38043

NOTICE IS HEREBY GIVEN that the Marco4-B  
\_\_\_\_\_ lode mining claim has been located  
by Liberty Star Uranium & Metals Corp. whose current mailing  
address is 2 E. Congress St, Ste 900 Tucson, AZ 85701-1722

RECEIVED  
BLM AZ STAFF OFFICE  
2020 SEP 15 A 8:36  
PHOENIX, ARIZONA  
BLM  
Date  
Stamp

The general course of this claim is North/South and it is situated in Cochise  
County, Arizona. This claim is 1,324.35 feet in length and 600 feet in width.

18.24 Total Claim Acreage. This claim runs from the location monument on which this location notice  
is posted on the centerline of the claim approximately 10 feet in a South direction to the South  
end line and 1,314 feet in a North direction to the North end line. This claim is marked by six  
monuments, one at each corner and one at the center of each end line of the claim.

The location monument on which this notice is posted is situated within Section 26, Township 20  
South, Range 23 East, Gila Salt River Base and Meridian, Arizona and this claim encompasses portions  
of the following quarter section(s), section(s), Township(s) and Range(s) SW1/4 SW1/4 S26 T20S R23E

Gila Salt River Base and Meridian, Arizona.

The locality of this claim with reference to some natural object or permanent monument and additional information  
(if any) concerning its locality are as follows: 930 ft Northwest of Boundary Marker 4593

\_\_\_\_\_ The above information is shown on the attached map.

DATED AND POSTED on the ground this 21st day of June, 2020.

LOCATOR(s)  AGENT

Print Name(s) Jay Crawford

Signature(s) Jay Crawford

Form MCF100  
Revised Oct 2018

AMC461081

# CLAIM ID – MARCO4-B

**SW<sup>1</sup>/<sub>4</sub> SW<sup>1</sup>/<sub>4</sub> S26 T20S R23E**  
Gila and Salt River

**Cochise County**  
Arizona

South West Quarter of South West Quarter of Section 26, Township 20 South,  
Range 23 East, Cochise County, Arizona, Gila and Salt River Meridian

## Latitude & Longitude

Decimal Degrees

**31.659170 -109.973835**

Degree Minute

**31° 39.550' N 109° 58.430' W**

Degree Minute Second

**31° 39' 33.01" N 109° 58' 25.81" W**

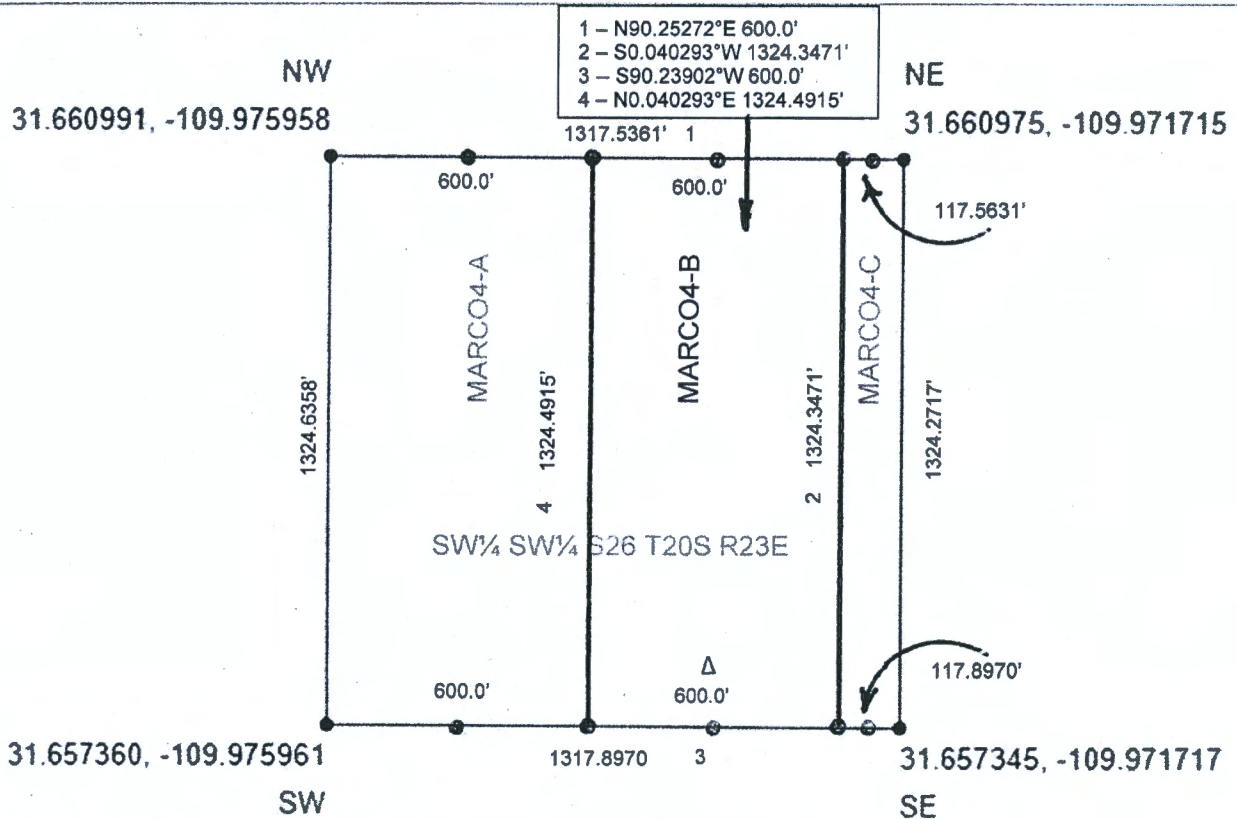

**39.974 Acres** (MORE OR LESS)

- Claim monument posts 2"X2"X48" with claim ID tags affixed

Federal lode claims MARCO4-A, MARCO4-B and MARCO4-C, taken together, occupy and correspond to the entirety of SW<sup>1</sup>/<sub>4</sub> SW<sup>1</sup>/<sub>4</sub> S26 T20S R23E.

Δ Discovery Monument 10' inset from claim boundary on claim centerline (NTS)

**LOCATION NOTICE FOR LODE MINING CLAIM**

Amendment BLM Serial # AZA38043

NOTICE IS HEREBY GIVEN that the Marco4-C  
\_\_\_\_\_ lode mining claim has been located  
by Liberty Star Uranium & Metals Corp. whose current mailing  
address is 2 E. Congress St, Ste 900 Tucson, AZ 85701-1722

RECEIVED  
BLM AZ STATE OFFICE  
2020 SEP 15 A 8:36  
PHOENIX, ARIZONA  
BLM  
Date  
Stamp

The general course of this claim is North/South and it is situated in Cochise  
County, Arizona. This claim is 1324.27 feet in length and 117.56 feet in width.

3.57 Total Claim Acreage. This claim runs from the location monument on which this location notice  
is posted on the centerline of the claim approximately 10 feet in a South direction to the South  
end line and 1,314 feet in a North direction to the North end line. This claim is marked by six  
monuments, one at each corner and one at the center of each end line of the claim.

The location monument on which this notice is posted is situated within Section 26, Township 20  
South, Range 23 East, Gila Salt River Base and Meridian, Arizona and this claim encompasses portions  
of the following quarter section(s), section(s), Township(s) and Range(s) SW1/4 SW1/4 S26 T20S R23E

Gila Salt River Base and Meridian, Arizona.

The locality of this claim with reference to some natural object or permanent monument and additional information  
(if any) concerning its locality are as follows: 840 North of Boundary Marker 4593

\_\_\_\_\_ The above information is shown on the attached map.

DATED AND POSTED on the ground this 21st day of June, 2020.

LOCATOR(s)  AGENT

Print Name(s) Jay Crawford

Signature(s) Jay Crawford

Form MCF100  
Revised Oct 2018

AMC461082

# CLAIM ID – MARCO4-C

**SW<sup>1</sup>/<sub>4</sub> SW<sup>1</sup>/<sub>4</sub> S26 T20S R23E**  
**Gila and Salt River**

**Cochise County**  
**Arizona**

**South West Quarter of South West Quarter of Section 26, Township 20 South,  
 Range 23 East, Cochise County, Arizona, Gila and Salt River Meridian**

**Latitude & Longitude**

Decimal Degrees

**31.659170    -109.973835**

Degree Minute

**31° 39.550' N    109° 58.430' W**

Degree Minute Second

**31° 39' 33.01" N    109° 58' 25.81" W**

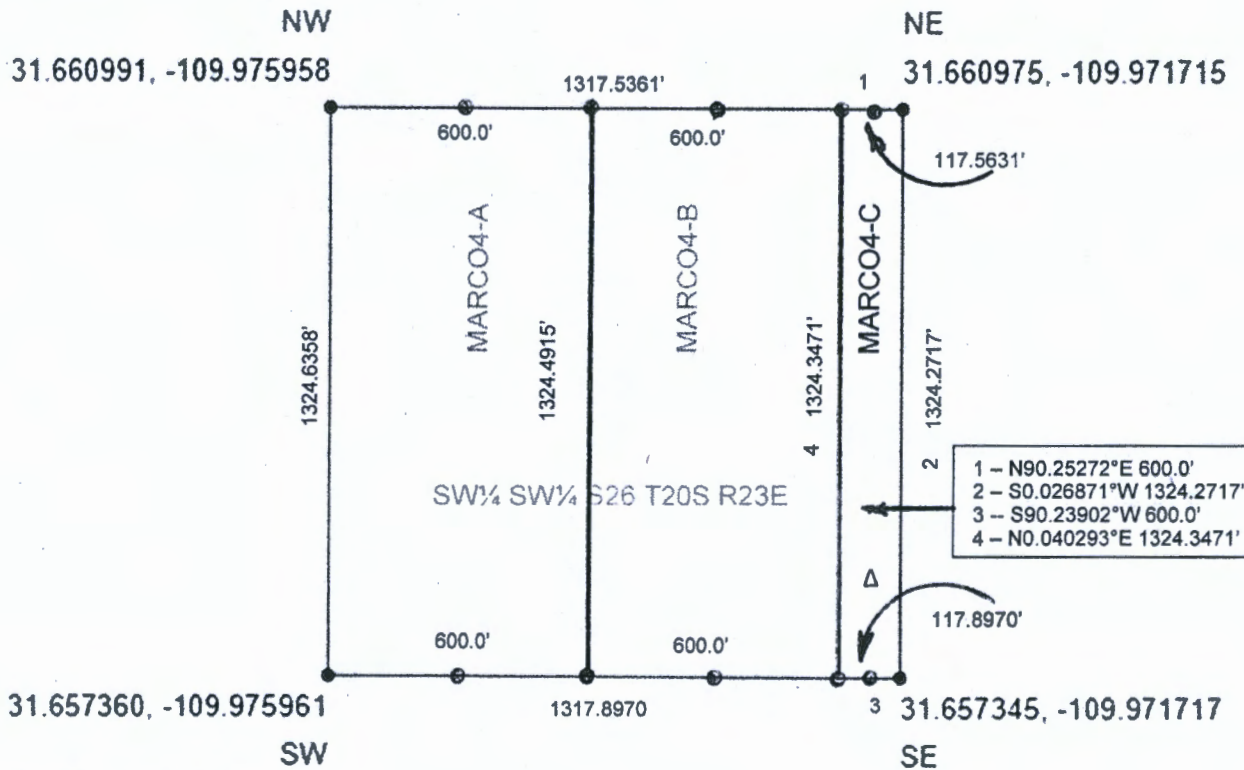

**39.974 Acres** (MORE OR LESS)

- Claim monument posts 2"X2"X48" with claim ID tags affixed

Federal lode claims MARCO4-A, MARCO4-B and MARCO4-C, taken together, occupy and correspond to the entirety of SW<sup>1</sup>/<sub>4</sub> SW<sup>1</sup>/<sub>4</sub> S26 T20S R23E.

Δ Discovery Monument 10' inset from claim boundary on claim centerline (NTS)

**LOCATION NOTICE FOR LODE MINING CLAIM**

Amendment BLM Serial # AZA38043

NOTICE IS HEREBY GIVEN that the Marco5-A  
lode mining claim has been located  
by Liberty Star Uranium & Metals Corp. whose current mailing  
address is 2 E. Congress St, Ste 900 Tucson, AZ 85701-1722

RECEIVED  
BLM AZ STATE OFFICE  
2020 SEP 15 A 8:36  
PHOENIX, ARIZONA  
BLM  
Date  
Stamp

The general course of this claim is East/West and it is situated in Cochise  
County, Arizona. This claim is 1,317.89 feet in length and 600 feet in width.

18.15 Total Claim Acreage. This claim runs from the location monument on which this location notice  
is posted on the centerline of the claim approximately 10 feet in a East direction to the East  
end line and 1,307 feet in a West direction to the West end line. This claim is marked by six  
monuments, one at each corner and one at the center of each end line of the claim.

The location monument on which this notice is posted is situated within Section 35, Township 20  
South, Range 23 East, Gila Salt River Base and Meridian, Arizona and this claim encompasses portions  
of the following quarter section(s), section(s), Township(s) and Range(s) W1/2 NW1/4 S35 T20S R23E

Gila Salt River Base and Meridian, Arizona.

The locality of this claim with reference to some natural object or permanent monument and additional information  
(if any) concerning its locality are as follows: 305 ft South of Boundary Marker 4593

The above information is shown on the attached map.

DATED AND POSTED on the ground this 21st day of June, 2020.

LOCATOR(s)  AGENT  
Print Name(s) Jay Crawford  
Signature(s) Jay Crawford

Form MCF100  
Revised Oct 2018

AMC461083



# CLAIM ID – MARCO5-A

**W<sup>1</sup>/<sub>2</sub> NW<sup>1</sup>/<sub>4</sub> S35 T20S R23E**  
**Gila and Salt River**

**Cochise County**  
**Arizona**

**West Half of North West Quarter of Section 35, Township 20 South, Range 23 East,  
 Cochise County, Arizona, Gila and Salt River Meridian**

**Latitude & Longitude**

Decimal Degrees

**31.653723    -109.973841**

Degree Minute

**31° 39.223' N    109° 58.430' W**

Degree Minute Second

**31° 39' 13.40" N    109° 58' 25.83" W**

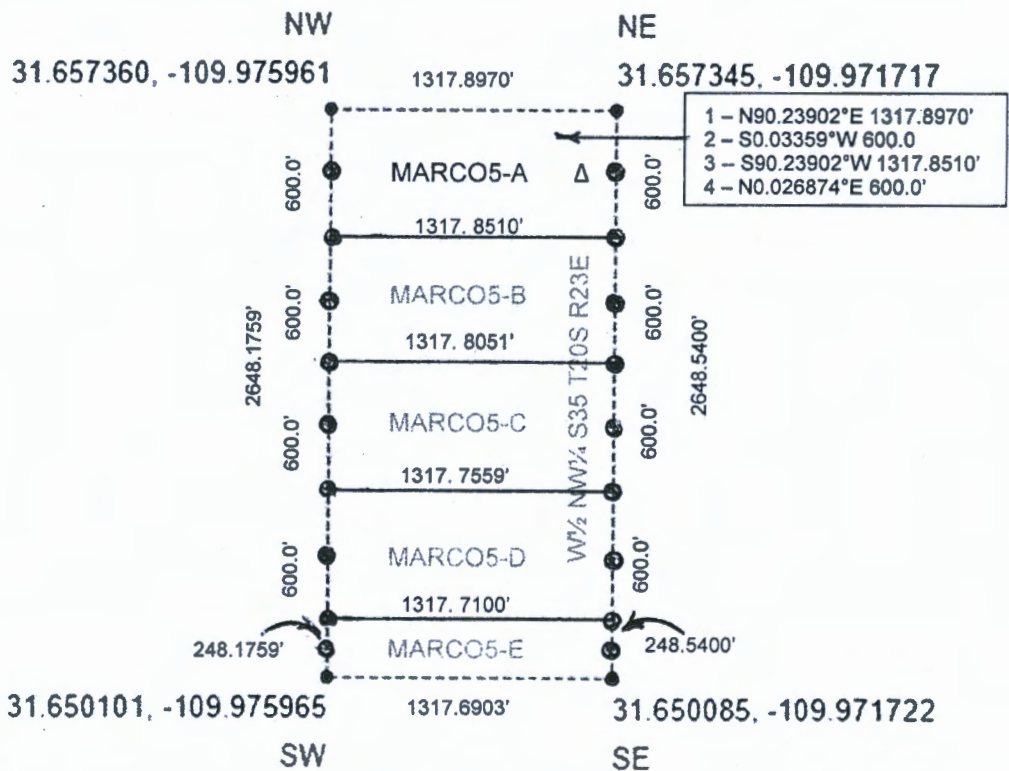

**80.055 Acres (MORE OR LESS)**

---- Interpolated  
 (from BLM)

- Claim monument posts 2"X2"X48" with claim ID tags affixed

Federal lode claims MARCO5-A, MARCO5-B, MARCO5-C, MARCO5-D and MARCO5-E taken together, occupy and correspond to the entirety of W<sup>1</sup>/<sub>2</sub> NW<sup>1</sup>/<sub>4</sub> S35 T20S R23E.

Δ Discovery Monument 10' inset from claim boundary on claim centerline (NTS)

**LOCATION NOTICE FOR LODE MINING CLAIM**

Amendment BLM Serial # AZA38043

NOTICE IS HEREBY GIVEN that the Marco5-B  
\_\_\_\_\_ lode mining claim has been located  
by Liberty Star Uranium & Metals Corp. whose current mailing  
address is 2 E. Congress St, Ste 900 Tucson, AZ 85701-1722

RECEIVED  
BLM AZ STATE OFFICE  
2020 SEP 15 A 8:36  
PHOENIX, ARIZONA  
BLM  
Date  
Stamp

The general course of this claim is East/West and it is situated in Cochise  
County, Arizona. This claim is 1,317.80 feet in length and 600 feet in width.

18.15 Total Claim Acreage. This claim runs from the location monument on which this location notice  
is posted on the centerline of the claim approximately 10 feet in a East direction to the East  
end line and 1,307 feet in a West direction to the West end line. This claim is marked by six  
monuments, one at each corner and one at the center of each end line of the claim.

The location monument on which this notice is posted is situated within Section 35, Township 20  
South, Range 23 East, Gila Salt River Base and Meridian, Arizona and this claim encompasses portions  
of the following quarter section(s), section(s), Township(s) and Range(s) W1/2 NW1/4 S35 T20S R23E

Gila Salt River Base and Meridian, Arizona.

The locality of this claim with reference to some natural object or permanent monument and additional information  
(if any) concerning its locality are as follows: 905 ft South of Boundary Marker 4593

\_\_\_\_\_ The above information is shown on the attached map.

DATED AND POSTED on the ground this 21st day of June, 2020.

LOCATOR(s)  AGENT

Print Name(s) Jay Crawford

Signature(s) Jay Crawford

Form MCF100  
Revised Oct 2018

AMC461084

# CLAIM ID – MARCO5-B

**W<sup>1</sup>/<sub>2</sub> NW<sup>1</sup>/<sub>4</sub> S35 T20S R23E**  
**Gila and Salt River**

**Cochise County**  
**Arizona**

**West Half of North West Quarter of Section 35, Township 20 South, Range 23 East,  
 Cochise County, Arizona, Gila and Salt River Meridian**

**Latitude & Longitude**

Decimal Degrees

**31.653723    -109.973841**

Degree Minute

**31° 39.223' N    109° 58.430' W**

Degree Minute Second

**31° 39' 13.40" N    109° 58' 25.83" W**

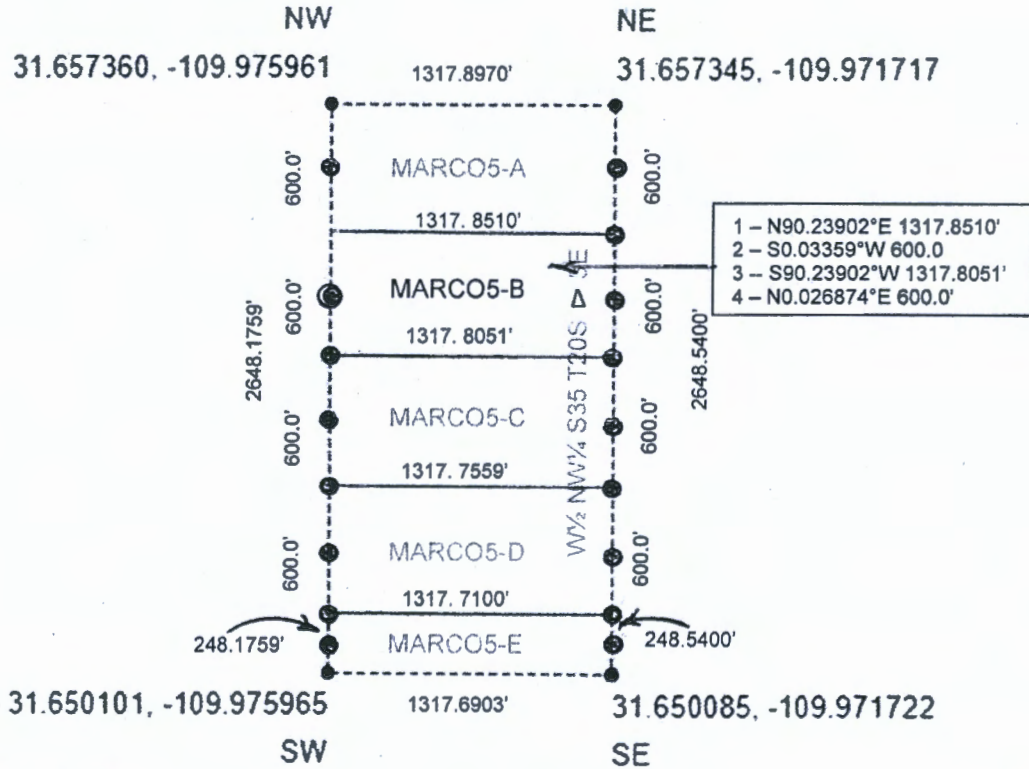

**80.055 Acres** (MORE OR LESS)

----- Interpolated  
 (from BLM)

- Claim monument posts 2"X2"X48" with claim ID tags affixed

Federal lode claims MARCO5-A, MARCO5-B, MARCO5-C, MARCO5-D and MARCO5-E taken together, occupy and correspond to the entirety of W<sup>1</sup>/<sub>2</sub> NW<sup>1</sup>/<sub>4</sub> S35 T20S R23E.

Δ Discovery Monument 10' inset from claim boundary on claim centerline (NTS)

**LOCATION NOTICE FOR LODE MINING CLAIM**

Amendment BLM Serial # AZA38043

NOTICE IS HEREBY GIVEN that the Marco5-C  
\_\_\_\_\_ lode mining claim has been located  
by Liberty Star Uranium & Metals Corp. whose current mailing  
address is 2 E. Congress St, Ste 900 Tucson, AZ 85701-1722

RECEIVED  
BLM AZ STATE OFFICE  
2020 SEP 15 A 8:36  
PHOENIX, ARIZONA  
BLM  
Date  
Stamp

The general course of this claim is East/West and it is situated in Cochise  
County, Arizona. This claim is 1317.75 feet in length and 600 feet in width.

18.15 Total Claim Acreage. This claim runs from the location monument on which this location notice  
is posted on the centerline of the claim approximately 10 feet in a East direction to the East  
end line and 1,307 feet in a West direction to the West end line. This claim is marked by six  
monuments, one at each corner and one at the center of each end line of the claim.

The location monument on which this notice is posted is situated within Section 35, Township 20  
South, Range 23 East, Gila Salt River Base and Meridian, Arizona and this claim encompasses portions  
of the following quarter section(s), section(s), Township(s) and Range(s) W1/2 NW1/4 S35 T20S R23E

Gila Salt River Base and Meridian, Arizona.

The locality of this claim with reference to some natural object or permanent monument and additional information  
(if any) concerning its locality are as follows: 1,505 ft South of Boundary Marker 4593

\_\_\_\_\_ The above information is shown on the attached map.

DATED AND POSTED on the ground this 21st day of June, 2020.

LOCATOR(s)  AGENT

Print Name(s) Jay Crawford

Signature(s) Jay Crawford

Form MCF100  
Revised Oct 2018

AMC461085



**LOCATION NOTICE FOR LODE MINING CLAIM**

Amendment BLM Serial # AZA38043

NOTICE IS HEREBY GIVEN that the Marco5-D  
\_\_\_\_\_ lode mining claim has been located  
by Liberty Star Uranium & Metals Corp. whose current mailing  
address is 2 E. Congress St, Ste 900 Tucson, AZ 85701-1722  
\_\_\_\_\_.

BLM  
Date  
Stamp

RECEIVED  
BLM AZ STATE OFFICE  
2020 SEP 15 A 8:36  
PHOENIX, ARIZONA

The general course of this claim is East/West and it is situated in Cochise  
County, Arizona. This claim is 1,317.71 feet in length and 600 feet in width.

18.15 Total Claim Acreage. This claim runs from the location monument on which this location notice  
is posted on the centerline of the claim approximately 10 feet in a East direction to the East  
end line and 1,307 feet in a West direction to the West end line. This claim is marked by six  
monuments, one at each corner and one at the center of each end line of the claim.

The location monument on which this notice is posted is situated within Section 35, Township 20  
South, Range 23 East, Gila Salt River Base and Meridian, Arizona and this claim encompasses portions  
of the following quarter section(s), section(s), Township(s) and Range(s) W1/2 NW1/4 S35 T20S R23E  
\_\_\_\_\_.

Gila Salt River Base and Meridian, Arizona.

The locality of this claim with reference to some natural object or permanent monument and additional information  
(if any) concerning its locality are as follows: 2,105 ft South of Boundary Marker 4593  
\_\_\_\_\_.

\_\_\_\_\_ The above information is shown on the attached map.

DATED AND POSTED on the ground this 21st day of June, 2020.

LOCATOR(s)  AGENT

Print Name(s) Jay Crawford

Signature(s) Jay Crawford

Form MCF100  
Revised Oct 2018

AMC461086

# CLAIM ID – MARCO5-D

**W $\frac{1}{2}$  NW $\frac{1}{4}$  S35 T20S R23E**  
**Gila and Salt River**

**Cochise County**  
**Arizona**

**West Half of North West Quarter of Section 35, Township 20 South, Range 23 East,  
 Cochise County, Arizona, Gila and Salt River Meridian**

**Latitude & Longitude**

Decimal Degrees

**31.653723 -109.973841**

Degree Minute

**31° 39.223' N 109° 58.430' W**

Degree Minute Second

**31° 39' 13.40" N 109° 58' 25.83" W**

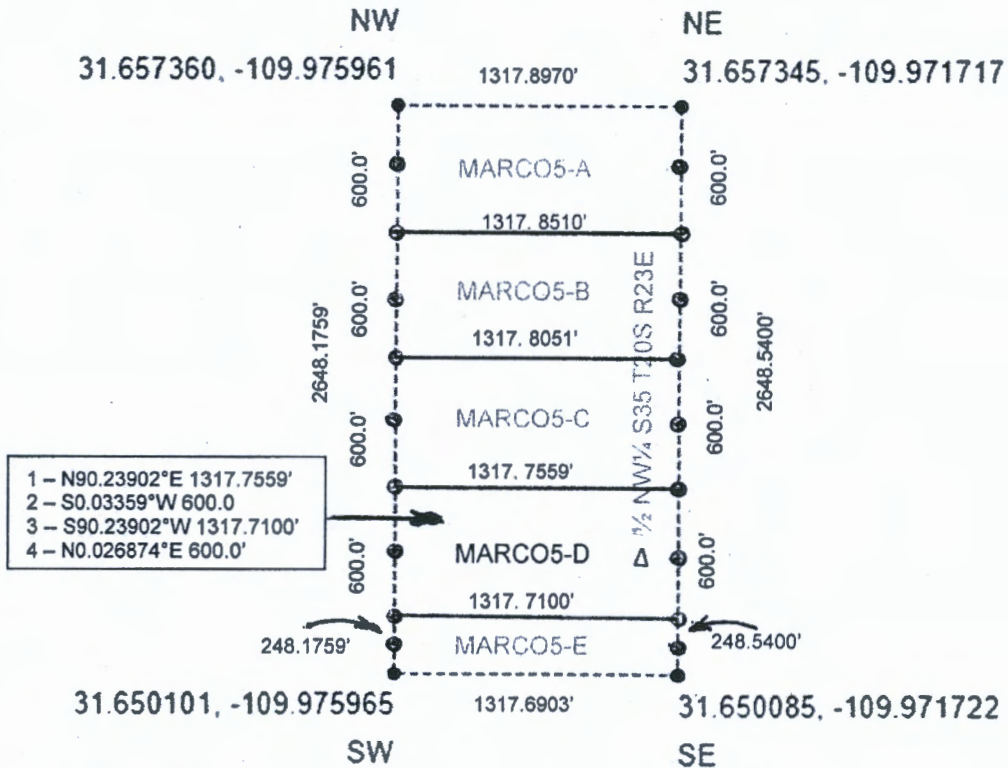

**80.055 Acres (MORE OR LESS)**

---- Interpolated  
 (from BLM)

- Claim monument posts 2"X2"X48" with claim ID tags affixed

Federal lode claims MARCO5-A, MARCO5-B, MARCO5-C, MARCO5-D and MARCO5-E taken together, occupy and correspond to the entirety of W $\frac{1}{2}$  NW $\frac{1}{4}$  S35 T20S R23E.

Δ Discovery Monument 10' inset from claim boundary on claim centerline (NTS)

**LOCATION NOTICE FOR LODE MINING CLAIM**

Amendment BLM Serial # AZA38043

NOTICE IS HEREBY GIVEN that the Marco5-E  
\_\_\_\_\_ lode mining claim has been located  
by Liberty Star Uranium & Metals Corp. whose current mailing  
address is 2 E. Congress St, Ste 900 Tucson, AZ 85701-1722

BLM  
Date  
Stamp

RECEIVED  
BLM AZ STATE OFFICE  
2020 SEP 15 A 8:36  
PHOENIX, ARIZONA

The general course of this claim is East/West and it is situated in Cochise  
County, Arizona. This claim is 1,317.69 feet in length and 248.54 feet in width.

7.5 Total Claim Acreage. This claim runs from the location monument on which this location notice  
is posted on the centerline of the claim approximately 10 feet in a East direction to the East  
end line and 1,307 feet in a West direction to the West end line. This claim is marked by six  
monuments, one at each corner and one at the center of each end line of the claim.

The location monument on which this notice is posted is situated within Section 35, Township 20  
South, Range 23 East, Gila Salt River Base and Meridian, Arizona and this claim encompasses portions  
of the following quarter section(s), section(s), Township(s) and Range(s) W1/2 NW1/4 S35 T20S R23E

Gila Salt River Base and Meridian, Arizona.

The locality of this claim with reference to some natural object or permanent monument and additional information  
(if any) concerning its locality are as follows: 2,530 ft South of Boundary Marker 4593

\_\_\_\_\_ The above information is shown on the attached map.

DATED AND POSTED on the ground this 21st day of June, 2020.

LOCATOR(s)  AGENT

Print Name(s) Say Crawford

Signature(s) Say Crawford

Form MCF100  
Revised Oct 2018

AMC461087



# CLAIM ID – MARCO5-E

**W $\frac{1}{2}$  NW $\frac{1}{4}$  S35 T20S R23E**  
**Gila and Salt River**

**Cochise County**  
**Arizona**

**West Half of North West Quarter of Section 35, Township 20 South, Range 23 East,  
 Cochise County, Arizona, Gila and Salt River Meridian**

## Latitude & Longitude

Decimal Degrees

**31.653723    -109.973841**

Degree Minute

**31° 39.223' N    109° 58.430' W**

Degree Minute Second

**31° 39' 13.40" N    109° 58' 25.83" W**

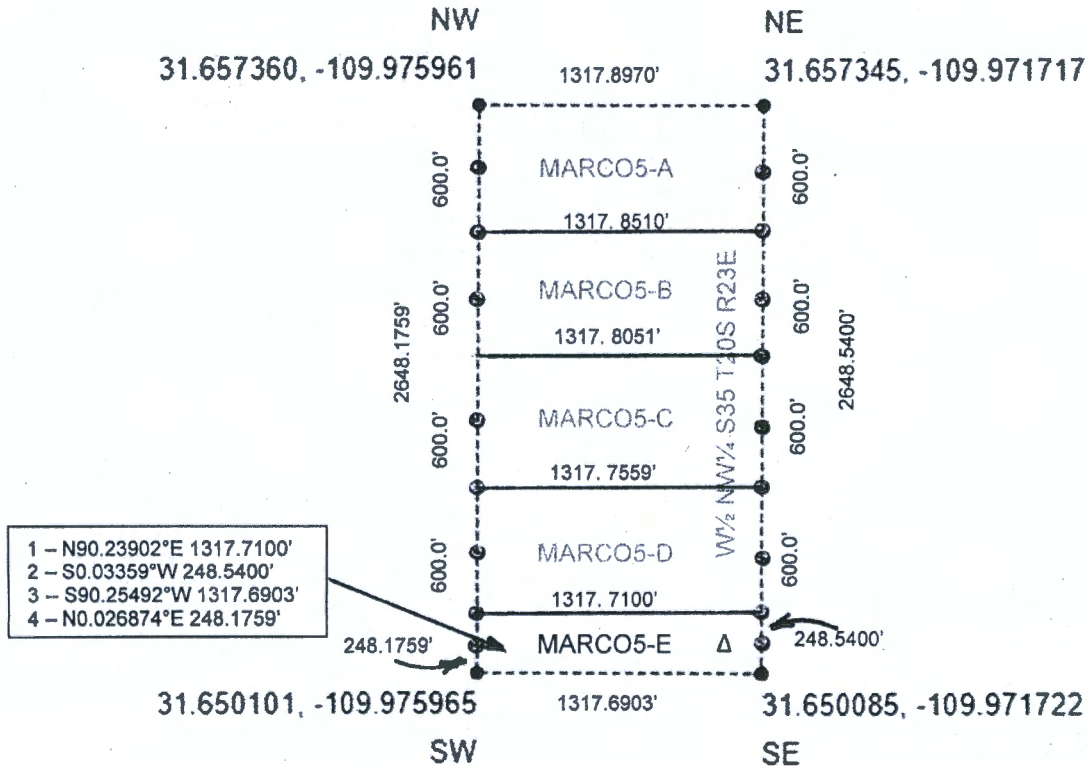

**80.055 Acres** (MORE OR LESS)

----- Interpolated  
 (from BLM)

- Claim monument posts 2"X2"X48" with claim ID tags affixed

Federal lode claims MARCO5-A, MARCO5-B, MARCO5-C, MARCO5-D and MARCO5-E taken together, occupy and correspond to the entirety of W $\frac{1}{2}$  NW $\frac{1}{4}$  S35 T20S R23E.

Δ Discovery Monument 10' inset from claim boundary on claim centerline (NTS)

DEPARTMENT OF THE INTERIOR  
BUREAU OF LAND MANAGEMENT  
Case Recordation

**Geographic Report with Land**

Disposition is equal to **AUTHORIZED , CANCELLED , EXPIRED , PENDING , REJECTED , RELINQUISHED ,  
WITHDRAWN**

**and Meridian Township Range Section is equal to 14 0210S 0240E 006**

**and Admin State is equal to AZ**

DEPARTMENT OF THE INTERIOR  
BUREAU OF LAND MANAGEMENT  
Case Recordation  
Geographic Report with Land

Admin State: AZ  
Geo State: AZ  
Serial Number: AZA 038042

Total Case Acres: 40.000

Casetype	Case Disp	Mer	Twp	Rng	Sec	Sur Type	Sur Nr	Suf	Subdivision	Pending Action
381401	PENDING	14	0210S	0240E	006	ALIQ			SWSE;	

DEPARTMENT OF THE INTERIOR  
BUREAU OF LAND MANAGEMENT  
Case Recordation

**Geographic Report with Land**

Disposition is equal to **AUTHORIZED , CANCELLED , EXPIRED , PENDING , REJECTED , RELINQUISHED ,  
WITHDRAWN**

and Meridian Township Range Section is equal to **14 0210S 0240E 007**

and Admin State is equal to **AZ**

DEPARTMENT OF THE INTERIOR  
BUREAU OF LAND MANAGEMENT  
Case Recordation  
Geographic Report with Land

Admin State: AZ  
Geo State: AZ  
Serial Number: AZA 038044

Total Case Acres: 40.000

Casetype	Case Disp	Mer	Twp	Rng	Sec	Sur Type	Sur Nr	Suf	Subdivision	Pending Action
381401	PENDING	14	0210S	0240E	007	ALIQ			NWNE;	

**Date and Time Run:**  
9/21/2020 4:29:37 PM

Page 1 of 1

**DEPARTMENT OF THE INTERIOR  
BUREAU OF LAND MANAGEMENT  
Case Recordation**

**Geographic Report with Land**

Disposition is equal to **AUTHORIZED , CANCELLED , EXPIRED , PENDING , REJECTED , RELINQUISHED ,  
WITHDRAWN**

**and Meridian Township Range Section is equal to 14 0200S 0230E 026**

**and Admin State is equal to AZ**

**NO WARRANTY IS MADE BY BLM  
FOR USE OF THE DATA FOR  
PURPOSES NOT INTENDED BY BLM**

Date and Time Run:  
9/21/2020 4:34:00 PM

DEPARTMENT OF THE INTERIOR  
BUREAU OF LAND MANAGEMENT  
Case Recordation  
Geographic Report with Land

Admin State: AZ  
Geo State: AZ  
Serial Number: AZA 038043

Total Case Acres: 320.000

Casetype	Case Disp	Mer	Twp	Rng	Sec	Sur Type	Sur Nr	Suf	Subdivision	Pending Action
381401	PENDING	14	0200S	0230E	026	ALIQ			SWSW;	

DEPARTMENT OF THE INTERIOR  
BUREAU OF LAND MANAGEMENT  
Case Recordation

**Geographic Report with Land**

Disposition is equal to **AUTHORIZED , CANCELLED , EXPIRED , PENDING , REJECTED , RELINQUISHED ,  
WITHDRAWN**

**and** Meridian Township Range Section is equal to **14 0200S 0230E 027**

**and** Admin State is equal to **AZ**



DEPARTMENT OF THE INTERIOR  
BUREAU OF LAND MANAGEMENT  
Case Recordation  
Geographic Report with Land

Admin State: AZ  
Geo State: AZ  
Serial Number: AZA 038043

Total Case Acres: 320.000

CaseType	Case Disp	Mer	Twp	Rng	Sec	Sur Type	Sur Nr	Suf	Subdivision	Pending Action
381401	PENDING	14	0200S	0230E	027	ALIQ			N2SE,S2NE,SENW;	

DEPARTMENT OF THE INTERIOR  
BUREAU OF LAND MANAGEMENT  
Case Recordation

**Geographic Report with Land**

Disposition is equal to **AUTHORIZED , CANCELLED , EXPIRED , PENDING , REJECTED , RELINQUISHED ,  
WITHDRAWN**

**and Meridian Township Range Section is equal to 14 0200S 0230E 035**

**and Admin State is equal to AZ**

DEPARTMENT OF THE INTERIOR  
BUREAU OF LAND MANAGEMENT  
Case Recordation  
Geographic Report with Land

Admin State: AZ  
Geo State: AZ  
Serial Number: AZA 038043

Total Case Acres: 320.000

Case type	Case Disp	Mer	Twp	Rng	Sec	Sur Type	Sur Nr	Suf	Subdivision	Pending Action
381401	PENDING	14	0200S	0230E	035	ALIQ			W2NW;	





UPS Next Day Air®  
UPS Worldwide Express™  
UPS 2nd Day Air®

This envelope is for use with the following services:

**Extremely Urgent**

Apply shipping documents on this side.

Do not use this envelope for:

- UPS Ground
- UPS Standard
- UPS 3 Day Select®
- UPS Worldwide Expedited®

Visit [theupsstore.com](http://theupsstore.com) to learn more about our Print & Business Services.

Visit [theupsstore.com](http://theupsstore.com) to find a location near you.

**Domestic Shipments**

- To qualify for the Letter rate, UPS Express Envelopes may only contain correspondence, urgent documents, and/or electronic media, and must weigh 8 oz. or less. UPS Express Envelopes containing items other than those listed or weighing more than 8 oz. will be billed by weight.

**International Shipments**

- The UPS Express Envelope may be used only for documents of no commercial value. Certain countries consider electronic media as documents. Visit [ups.com/importexport](http://ups.com/importexport) to verify if your shipment is classified as a document.
- To qualify for the Letter rate, the UPS Express Envelope must weigh 8 oz. or less. UPS Express Envelopes weighing more than 8 oz. will be billed by weight.

**Note:** Express Envelopes are not recommended for shipments of electronic media containing sensitive personal information or breakable items. Do not send cash or cash equivalent.

**P**

US POSTAGE AND FEES PAID  
PRIORITY MAIL  
Sep 09 2020  
Mailed from ZIP 42431  
1 lb PM Zone 6  
10843735  
Commercial Plus Pricing



**PRIORITY MAIL 2-DAY**

LIBERTY STAR  
PATRICIA MADARIS  
229 MADISON SQUARE DR  
Madisonville KY 42431

C041 0004

SHIP TO:  
BUREAU OF LAND MANAGEMENT  
ARIZONA STATE OFFICE  
1 N CENTRAL AVE  
STE 800  
PHOENIX AZ 85004 - 4427

PHOENIX, ARIZONA  
2020 SEP 15 A 8 36

Serving you for more than 100 years  
UNITED Parcel Service.

USPS TRACKING #



9405 5118 9956 4857 4508 34

SEE NOTICE ON REVERSE regarding UPS forms, and notice of limitation of liability. Where allowed by law, shipper authorizes UPS to act as forwarding agent for export control and customs purposes. If exported from the US, shipper certifies that the commodities, technology or software were exported from the US in accordance with the Export Administration Regulations. Diversion contrary to law is prohibited. RRD #2 0120

100% Recycled fiber  
80% Post-Consumer

International Shipping Notice - Carriage hereunder may be subject to the rules relating to liability and other terms and/or conditions established by the Convention for the Unification of Certain Rules Relating to International Carriage by Air (the "Warsaw Convention") and/or the Convention on the Contract for the International Carriage of Goods by Road (the "CMR Convention"). These commodities, technology or software were exported from the U.S. in accordance with the Export Administration Regulations. Diversion contrary to U.S. law prohibited.  
01880250709 11/18 United Parcel Service